

**NOTICE!!**

**These documents have been scanned!**

**Do not place un-scanned documents beneath this notice!**

**Do not remove this notice from this file!**

GPO Jacket No. 560-102  
Print Order 61540  
Rise Business Services, LLC  
Job=AZ15 5/13/2019



Box Number= AZ15038



Claim Begin-End: AMC424566-AMC424568

1 Initial Receipt



AZ15038-12

AMC423774-AMC424570

**United States Department of the Interior**  
**Bureau of Land Management**  
 LANDS/RECREATION & PLANNING  
 ONE N CENTRAL AVE  
 PHOENIX, AZ 85004 -2203  
 Phone: 602-417-9200

Receipt

No: 2851342

<b>Transaction #:</b> 2934921		<b>ENTERED INTO COMPUTER</b>
<b>Date of Transaction:</b> 08/07/2013		
CUSTOMER: AUG 14 2013 <i>JB</i>		
ROBERT REAVES 23550 S BUMBLE BEE RD MAYER, AZ 86333-9533 US		

LINE #	QTY	DESCRIPTION	REMARKS	UNIT PRICE	TOTAL
1	3.00	LOCATABLE MINERALS / MINING CLAIMS-NEW, UNADJUD, ONE OR MORE AUTH NOS / NEW MINING CLAIM LOCATION FEE \$34 <b>CASES:</b> AMC424566/\$34.00, AMC424567/\$34.00, AMC424568/\$34.00		- n/a -	102.00
2	3.00	LOCATABLE MINERALS / MINING CLAIMS-NEW, UNADJUD, ONE OR MORE AUTH NOS / NEW MINING CLAIM PROCESSING FEE \$15 <b>CASES:</b> AMC424566/\$15.00, AMC424567/\$15.00, AMC424568/\$15.00		- n/a -	45.00
3	3.00	LOCATABLE MINERALS / MINING CLAIMS-NEW, UNADJUD, ONE OR MORE AUTH NOS / NEW MINING CLAIM MAINT FEE \$140 <b>CASES:</b> AMC424566/\$140.00, AMC424567/\$140.00, AMC424568/\$140.00		- n/a -	420.00
<b>TOTAL:</b>					<b>\$567.00</b>

PAYMENT INFORMATION			
NOTE: Items will appear on credit card statement as "Bureau of Land Mgmt CO".			
1	AMOUNT:	567.00	POSTMARKED: N/A
	TYPE:	CREDIT CARD	RECEIVED: 08/09/2013
	NAME:	REAVES, ROBERT 23550 S BUMBLE BEE RD MAYER AZ 86333-9533 US	
	CARD NO:	XXXXXXXXXXXX1396	AUTH CODE: 906091
	NAME ON CARD:	ROBERT L REAVES	

	EXPIRES: 10/2014
	SIGNATURE:

REMARKS

This receipt was generated by the automated BLM Collections and Billing System and is a paper representation of a portion of the official electronic record contained therein.

**NOTICE!!**

**These documents have been scanned!**

**Do not place un-scanned documents beneath this notice!**

**Do not remove this notice from this file!**

GPO Jacket No. 560-102  
Print Order 61540  
Rise Business Services, LLC  
Job=AZ15 5/13/2019



Box Number= AZ15038



Claim Begin-End: AMC424566-AMC424568

2 Correspondence



AZ15038-12

AMC423774-AMC424570

**NO  
DOCUMENTS  
FOUND**

NO DOCUMENTS FOUND  
NO DOCUMENTS FOUND

**NOTICE!!**

**These documents have been scanned!**

**Do not place un-scanned documents beneath this notice!**

**Do not remove this notice from this file!**

GPO Jacket No. 560-102  
Print Order 61540  
Rise Business Services, LLC  
Job=AZ15 5/13/2019



Box Number= AZ15038



Claim Begin-End: AMC424566-AMC424568

3 Transfers



AZ15038-12

AMC423774-AMC424570



# United States Department of the Interior



BUREAU OF LAND MANAGEMENT  
Arizona State Office  
One North Central Avenue, Suite 800  
Phoenix, Arizona 85004-4427  
[www.blm.gov/az/](http://www.blm.gov/az/)

In Reply Refer To:  
3800 (9200) RE  
AMC424566

MAY 01 2017

CERTIFIED MAIL – RETURN RECEIPT REQUESTED 7014 2870 0000 1115 9886

## NOTICE

ROBERT REAVES : This Decision Affects Those Claims  
233550 S BUMBLE BEE RD, BLDG 5 : Shown in the Block Below.  
MAYER, AZ 86333-9534 :

---

AMC424568  
ROCK CABIN GOLD 3

---

### Transfer(s) Not Processed

A conveyance document to transfer ownership of the mining claim(s) listed above was received by the Bureau of Land Management (BLM) Arizona State Office. The transfer(s) of ownership cannot be processed for the following reason(s):

The quit claim deed filed is the transfer of a portion of an existing mining claim. This action is processed as a severed claim. We are enclosing information that lists what information and fees must be included in filing severed claims. The portion of AMC424568 that is severed is 360 feet by 330 feet. The severance of any placer must be aliquot part dimensions and at least 10 acres. Therefore, this transfer as a severed claim could not be accepted.

If appropriate, please submit a corrected conveyance document, required documents, or additional fees, within 30 days of your receipt of this notice. If the required information is not received within the 30-day timeframe, no further action will be taken, and the BLM will retain the non-refundable processing fees submitted.

If additional information is required, please contact Rod Ebert at 602-417-9397. Please include your AMC serial number(s) on all correspondence.

Lucas Lucero  
Deputy State Director  
Lands, Minerals and Energy Division

Enclosure

## **INFORMATION REQUIRED TO FILE A SEVERED CLAIM**

- 1. The original location notice including the original map filed**
- 2. New map that shows the boundaries of the new severed claim**
- 3. Quit Claim Deed that in addition to the usual required information must also describe the severed placer mining claim by aliquot part**
- 4. Fees - per claim: \$10 Transfer fee; \$20 New claim processing fee**



**SENDER: COMPLETE THIS SECTION**

- Complete items 1, 2, and 3.
- Print your name and address on the reverse so that we can return the card to you.
- Attach this card to the back of the mailpiece, or on the front if space permits.

1. Article Addressed to:

ROBERT REAVES  
 233550 S BUMBLE BEE RD, BLDG 5  
 MAYER AZ 86333-9534  
 920/RE/AMC424566



9590 9402 2003 6123 5653 26

2. Article Number (Transfer from service label)

7014 2870 0000 1115 9886

**COMPLETE THIS SECTION ON DELIVERY**

A. Signature

X

Robert L. Reaves

 Agent Addressee

B. Received by (Printed Name)

Robert Reaves

C. Date of Delivery

D. Is delivery address different from item 1?  Yes

If YES, enter delivery address below:

 No

3. Service Type

- Adult Signature
- Adult Signature Restricted Delivery
- Certified Mail®
- Certified Mail Restricted Delivery
- Collect on Delivery
- Collect on Delivery Restricted Delivery

- Priority Mail Express®
- Registered Mail™
- Registered Mail Restricted Delivery
- Return Receipt for Merchandise
- Signature Confirmation™
- Signature Confirmation Restricted Delivery

Restricted Delivery

USPS TRACKING #

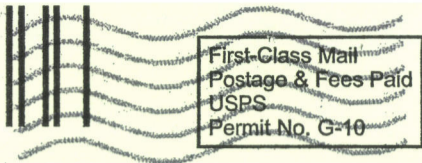

First-Class Mail  
Postage & Fees Paid  
USPS  
Permit No. G-10

9590 9402 2003 6123 5653 26

United States  
Postal Service

RECEIVED  
BLM AZ STATE OFFICE

2017 MAY -9 P 2:57  
PHOENIX, ARIZONA

Sender: Please print your name, address, and ZIP+4® in this box®

UNITED STATES  
DEPARTMENT OF THE INTERIOR  
Bureau of Land Management  
Arizona State Office  
One N. Central Avenue, Suite 800  
Phoenix, AZ 85004-4427

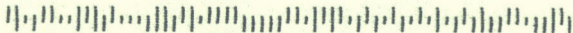

# USPS Tracking® Results

[FAQs](#) (<http://faq.usps.com/?articleId=220900>)

[Track Another Package](#) +

[Remove](#)

**Tracking Number:** 70142870000011159886



**Delivered**

## Product & Tracking Information

[See Available Actions](#)

**Postal Product:**

**Features:**  
Certified Mail™

DATE & TIME	STATUS OF ITEM	LOCATION
May 8, 2017, 11:08 am	Delivered, Left with Individual	MAYER, AZ 86333
<p>Your item was delivered to an individual at the address at 11:08 am on May 8, 2017 in MAYER, AZ 86333.</p>		
May 5, 2017, 9:06 am	In Transit to Destination	
May 4, 2017, 9:06 am	Departed USPS Facility	PHOENIX, AZ 85026
May 3, 2017, 6:17 pm	Arrived at USPS Facility	PHOENIX, AZ 85026

## **INFORMATION REQUIRED TO FILE A SEVERED CLAIM**

- 1. The original location notice including the original map filed**
- 2. New map that shows the boundaries of the new severed claim**
- 3. Quit Claim Deed that in addition to the usual required information must also describe the severed placer mining claim by aliquot part**
- 4. Fees - per claim: \$10 Transfer fee; \$20 New claim processing fee**



# United States Department of the Interior

BUREAU OF LAND MANAGEMENT  
Arizona State Office  
One North Central Avenue, Suite 800  
Phoenix, Arizona 85004-4427  
www.blm.gov/az/



MAR 27 2017

In Reply Refer To:  
3800 (9200) RE  
AMC424566

CERTIFIED MAIL – RETURN RECEIPT REQUESTED 7014 2870 0000 1115 9442

## NOTICE

ROBERT REAVES : This Decision Affects Those Claims  
233550 S BUMBLE BEE RD, BLDG 5 : Shown in the Block Below.  
MAYER, AZ 86333-9534 :

---

AMC424566  
ROCK CABIN GOLD 1

---

### Transfer(s) Not Processed

A conveyance document to transfer ownership of the mining claim(s) listed above was received by the Bureau of Land Management (BLM) Arizona State Office. The transfer(s) of ownership cannot be processed for the following reason(s):

The quit claim deed filed is the transfer of a portion of existing mining claims. This action is processed as a severed claim. We are enclosing information that lists what information and fees must be included in filing severed claims.

If appropriate, please submit a corrected conveyance document, required documents, or additional fees, within 30 days of your receipt of this notice. If the required information is not received within the 30-day timeframe, no further action will be taken, and the BLM will retain the non-refundable processing fees submitted.

If additional information is required, please contact Rod Ebert at 602-417-9397. Please include your AMC serial number(s) on all correspondence.

Lucas Lucero  
Deputy State Director  
Lands, Minerals and Energy Division

In order to properly file a severed claim you must also file:

- 1) conveyance document (quit claim deed)
- 2) a copy of the original location notice
- 3) a map showing exactly which portion of the original claim is being severed
- 4) pay a \$20 processing fee and \$10 transfer fee, per transferee, per mining claim

Also note:

1) the portion of the claim being transferred may be no less than 10 acres.

2) if you want to change the name of the severed portion you must also file an amendment and pay the \$10 processing fee per claim.

3) if the claim is owned by more than one person, notarized signatures for all claim owners must be included on the conveyance document.

**SENDER: COMPLETE THIS SECTION**

- Complete items 1, 2, and 3.
- Print your name and address on the reverse so that we can return the card to you.
- Attach this card to the back of the mailpiece, or on the front if space permits.

1. Article Addressed to:

ROBERT REAVES  
 233550 S BUMBLE BEE RD, BLDG 5  
 MAYER AZ 86333-9534  
 920/RE/AMC424566



9590 9402 2536 6306 7999 92

2. Article Number (Transfer from service label)

7014 2870 0000 1115 9442

**COMPLETE THIS SECTION ON DELIVERY**

A. Signature

X

 Agent Addressee

B. Received by (Printed Name)

Robert L. Reaves

C. Date of Delivery

 D. Is delivery address different from item 1?  Yes  
 If YES, enter delivery address below:  No

3. Service Type

- Adult Signature
- Adult Signature Restricted Delivery
- Certified Mail®
- Certified Mail Restricted Delivery
- Collect on Delivery
- Collect on Delivery Restricted Delivery

- Priority Mail Express®
- Registered Mail™
- Registered Mail Restricted Delivery
- Return Receipt for Merchandise
- Signature Confirmation™
- Signature Confirmation Restricted Delivery

Restricted Delivery

USPS TRACKING #

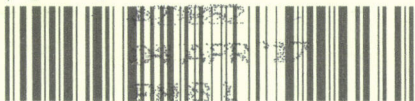

First-Class Mail  
Postage & Fees Paid  
USPS  
Permit No. G-10

9590 9402 2536 6306 7999 92

United States  
Postal Service

2017 APR - 5 P 2:31  
PHOENIX, ARIZONA  
BLM ILS  
RECEIVED  
POST OFFICE

• Sender: Please print your name, address, and ZIP+4® in this box\*

UNITED STATES  
DEPARTMENT OF THE INTERIOR  
Bureau of Land Management  
Arizona State Office  
One N. Central Avenue, Suite 800  
Phoenix, AZ 85004-4427







# United States Department of the Interior



BUREAU OF LAND MANAGEMENT  
Arizona State Office  
One North Central Avenue, Suite 800  
Phoenix, Arizona 85004-4427  
www.blm.gov/az/

**MAR 27 2017**

In Reply Refer To:  
3800 (9200) RE  
AMC424566

CERTIFIED MAIL – RETURN RECEIPT REQUESTED 7014 2870 0000 1115 9459

## NOTICE

JEFF MARTIN  
KAREN MARTIN  
3130 AGUILA DR  
THATCHER, AZ 85552-4415

: This Decision Affects Those Claims  
:  
:  
: Shown in the Block Below.

---

AMC424566  
ROCK CABIN GOLD 1

---

### Transfer(s) Not Processed

A conveyance document to transfer ownership of the mining claim(s) listed above was received by the Bureau of Land Management (BLM) Arizona State Office. The transfer(s) of ownership cannot be processed for the following reason(s):

The quit claim deed filed is the transfer of a portion of existing mining claims. This action is processed as a severed claim. We are enclosing information that lists what information and fees must be included in filing severed claims.

If appropriate, please submit a corrected conveyance document, required documents, or additional fees, within 30 days of your receipt of this notice. If the required information is not received within the 30-day timeframe, no further action will be taken, and the BLM will retain the non-refundable processing fees submitted.

If additional information is required, please contact Rod Ebert at 602-417-9397. Please include your AMC serial number(s) on all correspondence.

Lucas Lucero  
Deputy State Director  
Lands, Minerals and Energy Division

In order to properly file a severed claim you must also file:

- 1) conveyance document (quit claim deed)
- 2) a copy of the original location notice
- 3) a map showing exactly which portion of the original claim is being severed
- 4) pay a \$20 processing fee and \$10 transfer fee, per transferee, per mining claim

Also note:

1) the portion of the claim being transferred may be no less than 10 acres.

2) if you want to change the name of the severed portion you must also file an amendment and pay the \$10 processing fee per claim.

3) if the claim is owned by more than one person, notarized signatures for all claim owners must be included on the conveyance document.

**SENDER: COMPLETE THIS SECTION**

- Complete items 1, 2, and 3.
- Print your name and address on the reverse so that we can return the card to you.
- Attach this card to the back of the mailpiece, or on the front if space permits.

1. Article Addressed to:

JEFF MARTIN KAREN MARTIN  
 3130 AGUILA DR  
 THATCHER AZ 85552-4415  
 920/RE/AMC424566



9590 9402 2536 6306 7999 85

2. Article Number (Transfer from service label)

7014 2870 0000 1115 9459

**COMPLETE THIS SECTION ON DELIVERY**

A. Signature

X *Karen A. Martin* Agent Addressee

B. Received by (Printed Name)

*KAREN A. MARTIN*

C. Date of Delivery

*3/30/17*D. Is delivery address different from item 1?  Yes  
If YES, enter delivery address below:  No

3. Service Type

- Adult Signature
- Adult Signature Restricted Delivery
- Certified Mail®
- Certified Mail Restricted Delivery
- Collect on Delivery
- Collect on Delivery Restricted Delivery
- Insured Mail

- Priority Mail Express®
- Registered Mail™
- Registered Mail Restricted Delivery
- Return Receipt for Merchandise
- Signature Confirmation™
- Signature Confirmation Restricted Delivery

Restricted Delivery

USPS TRACKING #



First-Class Mail  
Postage & Fees Paid  
USPS  
Permit No. G-10

9590 9402 2536 6306 7999 85

United States  
Postal Service

2017 APR 3 P.T. PHOENIX, ARIZONA

• Sender: Please print your name, address, and ZIP+4® in this box•

UNITED STATES  
DEPARTMENT OF THE INTERIOR  
Bureau of Land Management  
Arizona State Office  
One N. Central Avenue, Suite 800  
Phoenix, AZ 85004-4427

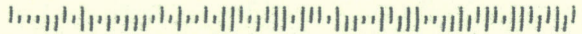

424566  
426094

When Recorded Return Document to:  
Robert L. Reaves  
23550 S Bumble Bee Rd  
Bldg 5  
Mayer, AZ 86333

Check here is this is a change of address.  
 Telephone: \_\_\_\_\_  
 E-mail address: \_\_\_\_\_

**AFFIDAVIT OF PERFORMANCE OF ANNUAL WORK**

1. State of Arizona, County of Yavapai ss:  
 2. I (Name) Robert L. Reaves  
 3. Reside at (Address) 23550 S Bumble Bee Rd  
Bldg 5  
 City Mayer County Yavapai

BLM  
Date  
Stamp  
 PHOENIX, ARIZONA  
 2017 JAN -4 P 1:39  
 RECEIVED  
 CLAIMS OFFICE

State AZ Zip 86333 being duly sworn, depose and say that I am a citizen of the United States, more than eighteen years of age, and that all of the facts set forth in this affidavit, subject to the provisions and penalties of 18 U.S.C. 1001 pertaining to the filing of false, fictitious, or fraudulent statements with the United States, are true and correct according to the best of my knowledge, information and belief.  
 4. Owner's name and address (If not shown in Items 1-3 above). \_\_\_\_\_

5. That I am personally acquainted with the mining claim(s). The work and improvements were made by and at the expense of the owner(s) of said claim(s). Said contiguous group of claims, listed on this document, are situated in the Bumble Bee (optional) Mining District; Yavapai County, Arizona.

Line No.	AMC NUMBER	CLAIM/SITE NAME	COUNTY RECORDER DATA (If available)	TWP	RNG	SEC
1	424566	Rock Cabin Gold 1		10N	2E	31
2	424567	Rock Cabin Gold 2				
3	424568	Rock Cabin Gold 3				
4	426094	Rock Cabin Gold 4				
5						
6						

Form: MCR103  
 Revised Jan. 2005  
 Page 1 of 2

**ENTERED**  
 JAN 09 2017  
 BY: R Am

BLM Date Stamp		RECEIVED BLM PHOENIX OFFICE
		2011 JAN 4 P 11:39
		PHOENIX, ARIZONA

7					
8					
9					
10					

6. That between the dates starting at 12 o'clock noon on September 1, 20 15 and ending at 12 o'clock noon on September 1, 20 16 at least \$ 500.00 dollars worth of work and improvements were done and performed upon said claim(s) or upon one or more of a contiguous group of claims for the benefit of all, wholly or partly outside of a contiguous group of claims for the benefit of all, not including the location work.

7. That the following persons were employed to perform the work and improvements described herein: Robert Reaves

8. That the work and improvements performed were: Rd work, maintain historic cabin, building new processing plant

9. Dated: 12-27-12 Signature: Robert L. Reaves

SUBSCRIBED AND SWORN TO before me, a Notary Public, this 27 day of December 2012

By: Robert L. Reaves

Notary Public Chancy [Signature]

My Commission Expires 11-28-2014

Bureau of Land Management  
Arizona State Office  
www.az.blm.gov

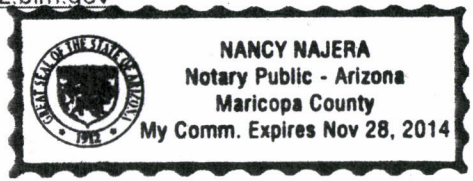

No. of Claims:	<u>4</u>	x \$10 =	<u>\$40.00</u>
Check No.:	<u>M.O.</u>	Init.	<u>ARL</u>
Receipt No.:	<u>3738703</u>		
For BLM Use Only			

Form: MCF108  
Revised Jan. 2006  
Page 2 of 2

Robert Reaves  
23550 S Bumble Bee Rd  
Bldg 5  
Mayer, AZ 86333

BLM  
ONE N. Central  
Suite 800  
Phoenix, AZ 85004-4427

PHOENIX, AZ 85004  
28 DEC 2016 PM 10 L



PHOENIX, ARIZONA

2017 JAN -4 P 1:30

RECEIVED  
POST OFFICE

85004-442700



Robert Reaves  
23550 S Bumble Bee Rd  
Bldg 5  
Mayer, AZ 86333

PHOENIX, AZ 850

28 DEC 2016 PM 10 L



FOREVER

USA

PHOENIX, ARIZONA

2017 JAN -4 P 1:30

RECEIVED  
AZ STATE OFFICE

BLM  
ONE N. Central  
Suite 800  
Phoenix, AZ 85004-4427

85004-442700



© USPS 2013

THIS ENVELOPE IS RECYCLABLE AND MADE WITH 30% POST CONSUMER CONTENT





**United States Department of the Interior**  
**Bureau of Land Management**  
 DIV OF LANDS, MINRLS & ENERGY  
 ONE N CENTRAL AVE  
 PHOENIX, AZ 85004 -4427  
 Phone: 602-417-9200

Receipt

No: 3738703

<b>Transaction #:</b> 3844212	
<b>Date of Transaction:</b> 01/06/2017	
CUSTOMER:	
ROBERT REAVES 23550 S BUMBLE BEE RD BLDG 5 MAYER, AZ 86333-9534 US	

LINE #	QTY	DESCRIPTION	REMARKS	UNIT PRICE	TOTAL
1	1.00	LOCATABLE MINERALS / MINING CLAIMS- NOT NEW-UNADJUD, ONE AUTH NO. ONLY / MINING CLAIM MONEY RECEIVED CASES: AMC424566/\$40.00	POL (4) 2016	- n/a -	40.00
<b>TOTAL:</b>					<b>\$40.00</b>

PAYMENT INFORMATION					
1	AMOUNT:	40.00	POSTMARKED:	12/28/2016	
	TYPE:	CHECK	RECEIVED:	01/04/2017	
	CHECK NO:	23581895253			
	NAME:	REAVES, ROBERT 23550 S BUMBLE BEE RD BLDG 5 MAYER AZ 86333-9534 US			

REMARKS

This receipt was generated by the automated BLM Collections and Billing System and is a paper representation of a portion of the official electronic record contained therein.

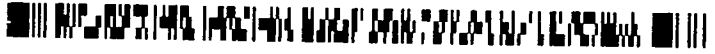

Recording requested by R. Reaves  
When recorded, mail to:  
JEFF MARTIN  
3130 Aguila Dr.  
Thatcher, AZ 85552

Space above for Recorder's Use Only  
Title Order # \_\_\_\_\_  
Escrow # \_\_\_\_\_  
Document Prepared by: \_\_\_\_\_

# Quitclaim Deed Exempt A 6

The undersigned Grantor(s) declare:  
The Document Transfer Tax is \$ \_\_\_\_\_  
Assessor's Parcel # \_\_\_\_\_  
\_\_\_ Unincorporated Area or \_\_\_ City of \_\_\_\_\_  
\_\_\_ Tax computed on full value of property conveyed, or  
\_\_\_ Tax computed on full value less value of liens or encumbrances remaining at time of sale

RECEIVED  
BLM AZ STATE OFFICE  
2016 NOV - 3 A 11:41  
PHOENIX, ARIZONA

This Quitclaim Deed is made on October 19, 2016, between  
Robert L. Reave, Grantor(s), of 23550 S. Bumble Bee Rd  
Bldg. 5 Mayer, AZ 86333 (address), and Jeff & Karen Martin  
Grantee(s), of 3130 Aguila Dr. Thatcher AZ 85552 (address).

For valuable consideration, the receipt of which is hereby acknowledged, the Grantor(s) hereby quitclaims and transfers all right, title, and interest held by the Grantor in the following described real estate and improvements to the Grantee(s), and his or her heirs and assigns, to have and hold forever, located at  
Bumble Bee Mining Dist. Yavapai Co., State of Arizona  
AMC 424568: Top 360' E-W so. 330' square. 12.7 acres  
AMC 424566 Top 1/2 E-W 1320' so 330', Top 1/2 10 Acres  
T10N R2E SEC 31;

Subject to all easements, rights of way, protective covenants, and mineral reservations of record, if any.  
Taxes for the tax year of 2016 shall be prorated between the Grantor and Grantee as of the date of recording of this deed.

EXG/  
121

Dated: Oct. 19, 2016

Robert L. Reaves  
Signature of Grantor

Robert L. Reaves  
Name of Grantor

Signature of Witness #1 \_\_\_\_\_

Printed Name of Witness #1 \_\_\_\_\_

Signature of Witness #2 \_\_\_\_\_

Printed Name of Witness #2 \_\_\_\_\_

State of ARIZONA County of MARICOPA

On 10/17/2016, the Grantor, ROBERT L. REAVES

personally came before me and, being duly sworn, did state and prove that he/she is the person described in the above document and that he/she signed the above document in my presence.

Cory McKinney  
Notary Signature

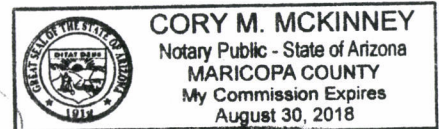

Notary Public.

In and for the County of MARICOPA State of ARIZONA

My commission expires: August 30, 2018 Seal

Send all tax statements to Grantee.

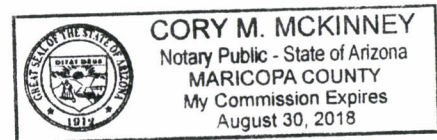

RECEIVED  
BLM AZ STATE OFFICE  
2016 NOV - 3 A 11:41  
PHOENIX, ARIZONA

**United States Department of the Interior**  
**Bureau of Land Management**  
 DIV OF LANDS, MINRLS & ENERGY  
 ONE N CENTRAL AVE  
 PHOENIX, AZ 85004 -4427  
 Phone: 602-417-9200

Receipt

No: 3692301

<b>Transaction #:</b> 3796856	
<b>Date of Transaction:</b> 11/03/2016	
CUSTOMER:	
	ROBERT REAVES 23550 S BUMBLE BEE RD BLDG 5 MAYER,AZ 86333-9534 US

LINE #	QTY	DESCRIPTION	REMARKS	UNIT PRICE	TOTAL
1	1.00	LOCATABLE MINERALS / MINING CLAIMS- NOT NEW-UNADJUD,ONE AUTH NO. ONLY / MINING CLAIM MONEY RECEIVED <b>CASES: AMC424568/\$40.00</b>	TRF (2X2=4)	- n/a -	40.00
<b>TOTAL:</b>					<b>\$40.00</b>

PAYMENT INFORMATION					
NOTE: Items will appear on credit card statement as "Bureau of Land Mgmt CO".					
1	AMOUNT:	40.00	POSTMARKED:	N/A	
	TYPE:	CREDIT CARD	RECEIVED:	11/03/2016	
	NAME:	3130 AGUILA DR THATCHER AZ 85552 US			
	CARD NO:	XXXXXXXXXXXX0528	AUTH CODE:	054614	
	NAME ON CARD:	JEFF L MARTIN			
	EXPIRES:	11/2018			
	SIGNATURE:				

REMARKS

This receipt was generated by the automated BLM Collections and Billing System and is a paper representation of a portion of the official electronic record contained therein.

**NOTICE!!**

**These documents have been scanned!**

**Do not place un-scanned documents beneath this notice!**

**Do not remove this notice from this file!**

GPO Jacket No. 560-102  
Print Order 61540  
Rise Business Services, LLC  
Job=AZ15 5/13/2019



Box Number= AZ15038



Claim Begin-End: AMC424566-AMC424568

4 Miscellaneous



AZ15038-12

AMC423774-AMC424570

**NO  
DOCUMENTS  
FOUND**

NO DOCUMENTS FOUND  
NO DOCUMENTS FOUND

**NOTICE!!**

**These documents have been scanned!**

**Do not place un-scanned documents beneath this notice!**

**Do not remove this notice from this file!**

GPO Jacket No. 560-102  
Print Order 61540  
Rise Business Services, LLC  
Job=AZ15 5/13/2019



Box Number= AZ15038



Claim Begin-End: AMC424566-AMC424568

5 Annual Filings



AZ15038-12

AMC423774-AMC424570

When Recorded Return Document to:

Robert Reaves  
23550 S. Bumble Bee Rd.  
Bldg 5  
Mayer, AZ 86333

Amc 424566  
426094  
450305

Check here is this is a change of address.

Telephone: \_\_\_\_\_

E-mail address: \_\_\_\_\_

**AFFIDAVIT OF PERFORMANCE OF ANNUAL WORK**

1. State of Arizona, County of Yavapai SS:  
2. I (Name) Robert L. Reaves  
3. Reside at (Address) 23550 S. Bumble Bee Rd  
Bldg 5  
City Mayer County Yavapai

Postmarked date 12/27/2018  
cmr RR # 7018 1130 0002 0032 0415  
BLM PB  
Date (Dup PMTS)  
Stamp  
RECEIVED  
BLM AZ STATE OFFICE  
2019 JAN 28 A 11:55  
PHOENIX, ARIZONA

State AZ Zip 86333 being duly sworn, depose and say that I am a citizen of the United States, more than eighteen years of age, and that all of the facts set forth in this affidavit, subject to the provisions and penalties of 18 U.S.C. 1001 pertaining to the filing of false, fictitious, or fraudulent statements with the United States, are true and correct according to the best of my knowledge, information and belief.

4. Owner's name and address (If not shown in Items 1-3 above). \_\_\_\_\_

5. That I am personally acquainted with the mining claim(s). The work and improvements were made by and at the expense of the owner(s) of said claim(s). Said contiguous group of claims, listed on this document, are situated in the

Bumble Bee (optional) Mining District; Yavapai County, Arizona.

Line No.	AMC NUMBER	CLAIM/SITE NAME	COUNTY RECORDER DATA (If available)	TWP	RNG	SEC
1	424566	Rock Cabin Gold #1		10 N	2 E	31
2	424567	Rock Cabin Gold #2		10 N	2 E	31
3	424568	Rock Cabin Gold #3		10 N	2 E	31
4	426094	Rock Cabin Gold #4		10 N	2 E	31
5						
6						

# 4359149

Form: MCF108  
Revised July 2014  
Page 1 of 2

INTEREST  
AC 398  
FEB 14 2019  
BY: 410:480 PB



AFFIDAVIT OF PERFORMANCE OF ANNUAL WORK – page 2

RECEIVED  
BLM AZ STATE OFFICE  
2019 JAN 28 A 11:55  
PHOENIX, ARIZONA

BLM  
Date  
Stamp

7						
8						
9						
10						

6. That between the dates starting at 12 o'clock noon on September 1, 20 17 and ending at 12 o'clock noon on September 1, 20 18 at least \$ 500 dollars worth of work and improvements were done and performed upon said claim(s) or upon one or more of a contiguous group of claims for the benefit of all, wholly or partly outside of a contiguous group of claims for the benefit of all, not including the location work.

7. That the following persons were employed to perform the work and improvements described herein: Robert Reaves

8. That the work and improvements performed were: Build new plant  
maintain Historic Cabin & out buildings  
Active Mining Operations

9. Dated: 12-27-18 Signature: Robert L. Reaves

SUBSCRIBED AND SWORN TO before me, a Notary Public, this 27<sup>th</sup> day of December 18

By: Christina Marie Cooper  
Notary Public Arizona

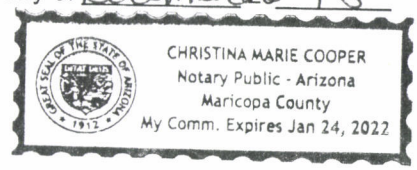

My Commission Expires January 24, 2022

No. of Claims: \_\_\_\_\_ x \$10 = \_\_\_\_\_  
 Check No.: \_\_\_\_\_ Init. \_\_\_\_\_  
 Receipt No.: \_\_\_\_\_  
 For BLM Use Only

Bureau of Land Management  
Arizona State Office  
[www.blm.gov/az](http://www.blm.gov/az)

Amc 450305

**NOTICE OF INTENTION TO HOLD MINING CLAIMS/SITES**

When Recorded Return Document to:

Robert Reeves  
23550 S BumbleBee Rd  
Bldg 5  
Mayer, AZ 86333

Check here if this is a change of address.  
Telephone: \_\_\_\_\_  
E-mail Address: \_\_\_\_\_

RECEIVED  
BLM AZ STATE OFFICE  
2019 JAN 28 A 11:55  
PHOENIX, ARIZONA  
BLM  
Date  
Stamp

I (We) intend to hold the claims(s) and/or site(s) listed below for the calendar year 2019, and I (We) have filed or will file a Notice of Intent to Hold in the county where the claim (s) is located.

Reason for filing a Notice of Intent to Hold instead of an assessment work filing (check one):

- Maintenance fee was paid to maintain claim(s) during this assessment year.
- Mill or tunnel sites.
- Claim(s) was located during the current assessment year.
- BLM has deferred assessment work (attach copy of decision granting deferment, or pending petition for deferment including date petition was filed.)

2 ppl

Line No.	AMC NUMBER	CLAIM/SITE NAME	COUNTY RECORDER DATA (If available)	TWP	RNG	SEC
1	450305	Rock Cabin Gold #4		10 N	2 E	30
2						
3						
4						
5						
6						
7						
8						
9						
10						

INTERESTED  
AC 398  
FEB 14 2019  
BY: 481  
PB

NOTICE OF INTENTION TO HOLD MINING CLAIMS/SITES  
page 2

RECEIVED  
BLM AZ STATE OFFICE  
2019 JAN 28 A 11:55  
PHOENIX, ARIZONA  
BLM  
Date  
Stamp

1. State of Arizona, County of YAVAPAI
2. I (Name) Robert L. Reaves
3. Reside at (Address) 23550 South Bumble Bee Rd Bldg 5  
City Mayer County Yavapai State AZ Zip 86333 being duly sworn, depose and say that I am a citizen of the United States, more than eighteen years of age, that all of the facts set forth in this notice, subject to the provisions and penalties of 18 U.S.C. 1001 pertaining to the filing of false, fictitious, or fraudulent statements with the United States, are true and correct according to the best of my knowledge, information and belief.
4. Owner's name and address (If not shown in Items 1-3 above). \_\_\_\_\_

5. Dated: 12-27-18 Signature: Robert L. Reaves

Bureau of Land Management  
Arizona State Office  
[www.blm.gov/az](http://www.blm.gov/az)

No. of Claims: 1 x \$10 = 10.00  
Check No: \_\_\_\_\_ Init. \_\_\_\_\_  
Receipt No.: \_\_\_\_\_  
For BLM Use Only

Rock Cabin Gold  
23550 S. Bumble Bee Rd  
Mayer, AZ 86333

CERTIFIED MAIL®



7018 1130 0002 0032 0415

85004-4427

U.S. POSTAGE PAID  
FCM LETTER  
BLACK CANYON CITY, AZ  
85324  
DEC 27, 18  
AMOUNT

**\$3.45**

R2305K139227-04

Bureau of Land Mngmt  
1 N. Central Ave. Suite 800  
Phoenix, AZ  
85004 - 4427



85004-442700



© USPS 2016

THIS ENVELOPE IS RECYCLABLE AND MADE WITH 30% POST CONSUMER CONTENT



PLACE STICKER AT TOP OF ENVELOPE TO THE RIGHT  
OF THE RETURN ADDRESS. FOLD AT DOTTED LINE

**United States Department of the Interior**  
**Bureau of Land Management**  
 DIV OF LANDS, MINRLS & ENERGY  
 ONE N CENTRAL AVE  
 PHOENIX, AZ 85004 -4427  
 Phone: 602-417-9200

Receipt

No: 4359149

Transaction #: 4476271		<b>ENTERED INTO COMPUTER</b>
Date of Transaction: 01/30/2019		
CUSTOMER: AC398 JB		
ROBERT REAVES 23550 S BUMBLE BEE RD BLDG 5 MAYER, AZ 86333-9534 US		

LINE #	QTY	DESCRIPTION	REMARKS	UNIT PRICE	TOTAL
1	1.00	LOCATABLE MINERALS / MINING CLAIMS- NOT NEW-UNADJUD, ONE AUTH NO. ONLY / MINING CLAIM MONEY RECEIVED <b>CASES: AMC424566/\$50.00</b>	POL 2018/4 NOI 2018/1	- n/a -	50.00
<b>TOTAL:</b>					<b>\$50.00</b>

PAYMENT INFORMATION			
1	AMOUNT:	50.00	POSTMARKED: N/A
	TYPE:	CHECK	RECEIVED: 01/28/2019
	CHECK NO:	25244574535	
	NAME:	REAVES, ROBERT 23550 S BUMBLE BEE RD BLDG 5 MAYER AZ 86333-9534 US	

<b>REMARKS</b>
THERE HAS BEEN A FEE INCREASE / PLEASE SEE ENCLOSED FLYER / THANK YOU

This receipt was generated by the automated BLM Collections and Billing System and is a paper representation of a portion of the official electronic record contained therein.

UNITED STATES  
DEPARTMENT OF THE INTERIOR  
BUREAU OF LAND MANAGEMENT  
MAINTENANCE FEE WAIVER CERTIFICATION

*JMC*

**AMC 424566**  
**426094**  
FORM APPROVED  
OMB NO. 1004-0114  
Expires: January 31, 2020

SEE INSTRUCTIONS ON PAGE 2

- This maintenance waiver is filed for the assessment year beginning on September 1, **2018**, and ending on September 1, **2019**.
- The undersigned and all related parties owned ten or fewer mining claims, mineral tract sites located and maintained on Federal lands in the United States of America on September 1, **2018**.
- The undersigned have performed the assessment work required by law of each mining claim listed prior to filing this waiver and understand that by filing this form the undersigned must file an affidavit of assessment work with the Bureau of Land Management (BLM) by the December 31st of the filing of this waiver.
- The undersigned understand that BLM assessment work claims have not yet been determined 31 U.S.C. 2811 of these claims in their first assessment year only a notice of intent to hold mining claims in proposed case (1411) by the December 31st of the filing of this waiver.
- The undersigned understand that mineral tract sites may also be listed on this waiver and be waived from payment of the maintenance fee, and that a notice of intent to hold these sites is required to be filed with the BLM by the December 31st of the filing of this waiver.
- The undersigned understand that the provisions of 43 U.S.C. 1212 and 43 U.S.C. 1701, the filing of a notice of intent to hold these claims with the BLM may result in a final order of 525 sq. ft. or less in terms of acreage for 2 years, or both.
- The mining claims, mineral tract sites listed on this waiver from payment of the maintenance fees is requested are:

CLAIM OR SITE NAME	BLM RECORDATION SERIAL NUMBER
Rock Cabin Gold # 1	AMC 424566
Rock Cabin Gold # 2	AMC 424567
Rock Cabin Gold # 3	AMC 424568
Rock Cabin Gold # 4	AMC 426094

RECEIVED  
BLM AZ STATE OFFICE  
2018 SEP 27 P 2:03  
PHOENIX, ARIZONA

Robert L. Reeves  
(Owner's Name - Please Print)

*Robert L. Reeves*  
(Owner's Signature)

23550 S. Bumble Bee Rd  
(Owner's Mailing Address)

Mayer  
(City)

AZ 86333  
(State) (Zip Code)

(Owner's Name - Please Print)

(Owner's Signature)

(Owner's Mailing Address)

(City)

(State) (Zip Code)

(Owner's Name - Please Print)

(Owner's Signature)

(Owner's Mailing Address)

(City)

(State) (Zip Code)

(Owner's Name - Please Print)

(Owner's Signature)

(Owner's Mailing Address)

(City)

(State) (Zip Code)

RECEIVED  
BLM AZ STATE OFFICE  
2018 NOV 28 P 3:06  
PHOENIX, ARIZONA

UNITED STATES  
DEPARTMENT OF THE INTERIOR  
BUREAU OF LAND MANAGEMENT  
MAINTENANCE FEE WAIVER CERTIFICATION

*[Handwritten Signature]*

AMC 450 305

FORM APPROVED  
OMB NO. 1064-0114  
Expires: January 31, 2020

SEE INSTRUCTIONS ON PAGE 2

- This maintenance waiver is filed for the assessment year beginning on September 1, 2018, and ending on September 1, 2019.
- The undersigned and all related parties owned ten or fewer mining claims, mill or tunnel sites located and maintained on Federal lands in the United States of America on September 1, 2018.
- The undersigned has performed the assessment work required by law for each mining claim listed prior to filing this waiver and understand that by filing this form, the undersigned is filing an affidavit of assessment work with the Bureau of Land Management (BLM) by the December 31st following the filing of this waiver.
- The undersigned understands that if the assessment work obligation has not yet been done under 31 U.S.C. 28 for those claims in their first assessment year only, a notice of non-compliance recording this condition must be recorded by the December 31st following the filing of this waiver.
- The undersigned understands that mill or tunnel sites may also be listed on this waiver and be waived from payment of the maintenance fee, and that a notice of intent to hold for those sites is required to be filed with the BLM by the December 31st following the filing of this waiver.
- The undersigned understands and acknowledges that pursuant to 43 U.S.C. 1212 and 18 U.S.C. 1071, the filing or recording of a false affidavit or that a false document with the BLM may result in a fine of up to \$25,000, a prison term that exceeds five years, or both.
- Leaving claims, mill or tunnel sites fee free from this waiver from payment of the maintenance fees is requested are:

CLAIM OR SITE NAME	BLM RECORDATION SERIAL NUMBER
Rock Cabin Gold # 5	AMC 450305

RECEIVED  
BLM A7 STATE OFFICE  
2018 SEP 27 P 2:03  
PHOENIX, ARIZONA

Robert L. Reaves <small>(Owner's Name - Please Print)</small> 23550 S Bumble Bee Rd Bldg 5 <small>(Owner's Mailing Address)</small>	<i>Robert L. Reaves</i> <small>(Owner's Signature)</small> Mayer <small>(City)</small> AZ 86333 <small>(State) (Zip Code)</small>
Raymond Queltte <small>(Owner's Name - Please Print)</small> 37123 N 33rd Ave <small>(Owner's Mailing Address)</small>	<i>Raymond Queltte</i> <small>(Owner's Signature)</small> Phoenix AZ AZ 85086 <small>(City) (State) (Zip Code)</small>
<small>(Owner's Name - Please Print)</small>	<small>(Owner's Signature)</small>
<small>(Owner's Mailing Address)</small>	<small>(City) (State) (Zip Code)</small>
<small>(Owner's Name - Please Print)</small>	<small>(Owner's Signature)</small>
<small>(Owner's Mailing Address)</small>	<small>(City) (State) (Zip Code)</small>

RECEIVED  
BLM A7 STATE OFFICE  
2018 NOV 28 P 3:06  
PHOENIX, ARIZONA

UNITED STATES  
DEPARTMENT OF THE INTERIOR *ATTACH TO 559*  
BUREAU OF LAND MANAGEMENT

MAINTENANCE FEE WAIVER CERTIFICATION

*AMC 424566*

*426094*

FORM APPROVED  
OMB NO. 1004-0114  
Expires: January 31, 2020

SEE INSTRUCTIONS ON PAGE 2

- This small miner waiver is filed for the assessment year beginning on September 1, *2018* and ending on September 1, *2019*
- The undersigned and all related parties owned ten or fewer mining claims, mill, or tunnel sites located and maintained on Federal lands in the United States of America on September 1, *2018*
- The undersigned have performed the assessment work required by law for each mining claim listed prior to filing this waiver and understand that by filing this form, the undersigned must file an affidavit of assessment work with the Bureau of Land Management (BLM) by the December 30th following the filing of this waiver
- The undersigned understand that if the assessment work obligation has not yet come due under 30 U.S.C. 28 (for those claims in their first assessment year only), a notice of intent to hold reciting this condition must be recorded by the December 30th following the filing of this waiver
- The undersigned understand that mill and tunnel sites may also be listed on this waiver and be waived from payment of the maintenance fee, and that a notice of intent to hold for these sites is required to be filed with the BLM by the December 30th following the filing of this waiver
- The undersigned understand and acknowledge that pursuant to 43 U.S.C. 1212 and 18 U.S.C. 1001, the filing or recording of a false, fictitious, or fraudulent document with the BLM may result in a fine of up to \$250,000, a prison term not to exceed five years, or both
- The mining claims, mill or tunnel sites for which this waiver from payment of the maintenance fees is requested are:

CLAIM OR SITE NAME	BLM RECORDATION SERIAL NUMBER
<i>Rock Cabin Gold # 1</i>	<i>AMC 424566</i>
<i>Rock Cabin Gold # 2</i>	<i>AMC 424567</i>
<i>Rock Cabin Gold # 3</i>	<i>AMC 424568</i>
<i>Rock Cabin Gold # 4</i>	<i>AMC 426094</i>

RECEIVED  
BLM AZ STATE OFFICE  
2018 SEP 27 P 2:03  
PHOENIX, ARIZONA

The undersigned certifies that the mining claim or sites are:

*Robert L. Reaves*  
(Owner's Name - Please Print)

*Robert L. Reaves*  
(Owner's Signature)

*23550 S. Bumble Bee Rd*  
(Owner's Mailing Address)

*Mayer*  
(City)

*AZ 86333*  
(State) (Zip Code)

(Owner's Name - Please Print)

(Owner's Signature)

(Owner's Mailing Address)

(City)

(State)

(Zip Code)

(Owner's Name - Please Print)

(Owner's Signature)

(Owner's Mailing Address)

(City)

(State)

(Zip Code)

(Owner's Name - Please Print)

(Owner's Signature)

(Owner's Mailing Address)

(City)

(State)

(Zip Code)



## NOTICES

The Privacy Act and 43 CFR 2.223(d) require that you be furnished the following information in connection with the information requested by this form.

**AUTHORITY:** 30 U.S.C. 28f and 43 CFR part 3835 permit collection of the information requested by this form.

**PRINCIPAL PURPOSE:** The BLM will use the information you provide to verify that the owner(s) (claimants(s)) of a mining claim has/have complied with 30 U.S.C. 28f and 43 CFR part 3835 and is/are entitled to perform assessment work in lieu of paying the maintenance fee for the mining claims listed on this form.

**ROUTINE USES:** The BLM will only disclose this information in accordance with the provisions at 43 CFR 2.231(b) and (c).

**EFFECT OF NOT PROVIDING INFORMATION:** Disclosure of the requested information is required by 30 U.S.C. 28f and 43 CFR part 3835 for those claimants qualified to request the small miner waiver allowed. Failure to submit all the requested information or to complete this form will delay the BLM's processing of the form and may preclude the BLM's acceptance of the maintenance fee waiver request, which may result in forfeiture of the mining claim or site by the claimant.

The Paperwork Reduction Act requires us to inform you that:

The BLM collects this information to determine whether or not you are qualified for waiver of maintenance fees.

Submission of the requested information is necessary to obtain or retain a benefit.

You do not have to respond to this or any other Federal agency-sponsored information collection unless it displays a currently valid OMB control number.

**BURDEN HOURS STATEMENT:** Public reporting burden for this form is estimated to average 20 minutes per response, including the time for reviewing instructions, gathering and maintaining data, and completing and reviewing the form. You may submit comments regarding the burden estimate or any other aspect of this form to: U.S. Department of the Interior, Bureau of Land Management (1004-0114), Bureau Information Collection Clearance Officer (WO-630), Mail Stop 401 LS, 1849 C St., N.W., Washington, D.C. 20240.

UNITED STATES  
DEPARTMENT OF THE INTERIOR  
BUREAU OF LAND MANAGEMENT

MAINTENANCE FEE WAIVER CERTIFICATION

*JML*

424566  
426094  
FORM APPROVED  
OMB NO. 1004-0114  
Expires: October 31, 2016

SEE INSTRUCTIONS ON PAGE 2

1. This small miner waiver is filed for the assessment year beginning on September 1, 2018 and ending on September 1, 2019.
2. The undersigned and all related parties owned ten or fewer mining claims, mill, or tunnel sites located and maintained on Federal lands in the United States of America on September 1, 2018.
3. The undersigned have performed the assessment work required by law for each mining claim listed prior to filing this waiver and understand that by filing this form, the undersigned must file an affidavit of assessment work with the Bureau of Land Management (BLM) by the December 30th following the filing of this waiver.
4. The undersigned understand that if the assessment work obligation has not yet come due under 30 U.S.C. 28 (for those claims in their first assessment year only), a notice of intent to hold reciting this condition must be recorded by the December 30th following the filing of this waiver.
5. The undersigned understand that mill and tunnel sites may also be listed on this waiver and be waived from payment of the maintenance fee, and that a notice of intent to hold for these sites is required to be filed with the BLM by the December 30th following the filing of this waiver.
6. The undersigned understand and acknowledge that pursuant to 43 U.S.C. 1212 and 18 U.S.C. 1001, the filing or recording of a false, fictitious, or fraudulent document with the BLM may result in a fine of up to \$250,000, a prison term not to exceed five years, or both.
7. The mining claims, mill or tunnel sites for which this waiver from payment of the maintenance fees is requested are:

CLAIM OR SITE NAME	BLM RECORDATION SERIAL NUMBER
1. Rock Cabin Gold # 1	Amc 424566
2. Rock Cabin Gold # 2	Amc 424567
3. Rock Cabin Gold # 3	Amc 424568
4. Rock Cabin Gold # 4	Amc 426094
5.	
6.	
7.	
8.	
9.	
10.	

RECEIVED  
BLM AZ STATE OFFICE  
PHOENIX, ARIZONA  
2018 SEP -4 P 12:29

The owner(s) (claimants) of the above mining claims and sites are:

Robert L. Reaves

(Owner's Name - Please Print)

*Robert L. Reaves*

(Owner's Signature)

23550 S. Bumble Bee Rd Bldg 5

(Owner's Mailing Address)

Mayer

(City)

AZ

(State)

86333

(Zip Code)

(Owner's Name - Please Print)

(Owner's Signature)

(Owner's Mailing Address)

(City)

(State)

(Zip Code)

(Owner's Name - Please Print)

(Owner's Signature)

(Owner's Mailing Address)

(City)

(State)

(Zip Code)

(Owner's Name - Please Print)

(Owner's Signature)

(Owner's Mailing Address)

(City)

(State)

(Zip Code)

ENTERED  
SEP 20 2018  
BY: *JOS*

(Owner's Name - Please Print)	(Owner's Signature)		
(Owner's Mailing Address)	(City)	(State)	(Zip Code)
(Owner's Name - Please Print)	(Owner's Signature)		
(Owner's Mailing Address)	(City)	(State)	(Zip Code)
(Owner's Name - Please Print)	(Owner's Signature)		
(Owner's Mailing Address)	(City)	(State)	(Zip Code)
(Owner's Name - Please Print)	(Owner's Signature)		
(Owner's Mailing Address)	(City)	(State)	(Zip Code)

18 U.S.C. 1001 and 43 U.S.C. 1212 make it a crime for any person knowingly and willfully to make to any department or agency of the United States any false, fictitious or fraudulent statements or representations as to any matter within its jurisdiction.

**INSTRUCTIONS**

1. This certification is made under the provisions of 43 U.S.C. § 1744 and 30 U.S.C. §28-28k and the regulations thereunder (43 CFR Part 3830).
2. The claimant(s) must fill in the dates in paragraph 1 for the beginning and ending of the assessment year for which this waiver is sought.
3. The claimant(s) must fill in the date in paragraph 2 for the beginning of the assessment year for which this waiver is sought.
4. All claim and site names and BLM serial numbers must be listed for the mining claims, mill sites, and tunnel sites for which the waiver is sought.
5. All owners of the mining claims, mill sites, and tunnel sites and their addresses must be given.
6. This waiver form must be signed by all the claimants or their designated agent, in original form. If an agent is designated, a notarized designation of agent, signed by all of the claimants with proper address given, must be submitted with this waiver.
7. This form must be filed no later than September 1st for the upcoming assessment year in the BLM State Office where the mining claims or sites are recorded, or the waiver cannot be granted by the BLM. (Example: To obtain a waiver for the assessment year 2012, which begins on September 1, 2011, you must qualify for and file for a waiver no later than September 1, 2011, in the proper BLM State Office.)
8. For all mining claims which require assessment work, you must record an affidavit of labor on or before the December 30th immediately following the filing of this waiver. For all other mining claims or sites waived, you must record a notice of intent to hold on or before the December 30th immediately following the filing of this waiver.
9. Mill and tunnel sites may also be listed on this waiver and be waived from payment of the maintenance fee. A notice of intent to hold for these sites is required to be filed by the December 30th following the filing of this waiver.

*FOR OFFICIAL USE ONLY*

When Recorded Return Document to:

Robert L. Reaves  
23550 S. Bumble Bee Rd.  
Bldg 5  
Mayer, AZ 86333

424566

426094

Check here if this is a change of address.

Telephone: 928 642 7806

E-mail address: azquinnrs@hotmail.com

**AFFIDAVIT OF PERFORMANCE OF ANNUAL WORK**

1. State of Arizona, County of Yavapai ss:  
2. I (Name) Robert L. Reaves  
3. Reside at (Address) 23550 S. Bumble Bee Rd.  
Bldg 5  
City Mayer County Yavapai

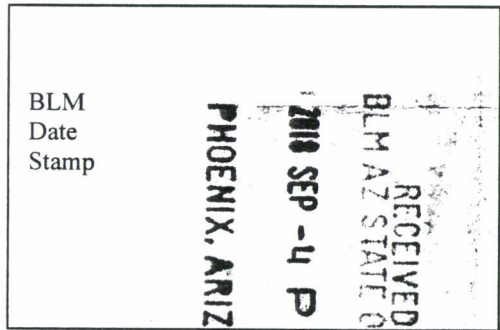

State AZ Zip 86333 being duly sworn, depose and say that I am a citizen of the United States, more than eighteen years of age, and that all of the facts set forth in this affidavit, subject to the provisions and penalties of 18 U.S.C. 1001 pertaining to the filing of false, fictitious, or fraudulent statements with the United States, are true and correct according to the best of my knowledge, information and belief.

4. Owner's name and address (If not shown in Items 1-3 above). \_\_\_\_\_

5. That I am personally acquainted with the mining claim(s). The work and improvements were made by and at the expense of the owner(s) of said claim(s). Said contiguous group of claims, listed on this document, are situated in the

Bumble Bee (optional) Mining District; Yavapai County, Arizona.

Line No.	AMC NUMBER	CLAIM/SITE NAME	COUNTY RECORDER DATA (If available)	TWP	RNG	SEC
1	424566	Rock Cabin Gold 1				
2	424567	" " " 2				
3	424568	" " " 3				
4	426094	" " " 4				
5						
6						

Form: MCF108  
Revised Jan. 2006  
Page 1 of 2

**ENTERED**  
SEP 12 2018  
BY: RAM

RECEIVED  
 BLM AZ STATE OFFICE  
 PHOENIX, ARIZONA  
 2010 SEP - 4 P 12: 29  
 BLM  
 Date  
 Stamp

7					
8					
9					
10					

6. That between the dates starting at 12 o'clock noon on September 1, 20 17 and ending at 12 o'clock noon on September 1, 20 18 at least \$ 500.00 dollars worth of work and improvements were done and performed upon said claim(s) or upon one or more of a contiguous group of claims for the benefit of all, wholly or partly outside of a contiguous group of claims for the benefit of all, not including the location work.

7. That the following persons were employed to perform the work and improvements described herein: \_\_\_\_\_  
Robert Reaves

8. That the work and improvements performed were: Active Mining. Building new Processing plant, Maintain historic cabin.

9. Dated: 12.27.12 Signature: Reaves, Robert L.

SUBSCRIBED AND SWORN TO before me, a Notary Public, this 27 day of December 20 12

By: Robert L. Reaves

Notary Public Nancy Najera

My Commission Expires Nov. 28, 2014

Bureau of Land Management  
 Arizona State Office  
 www.az.blm.gov

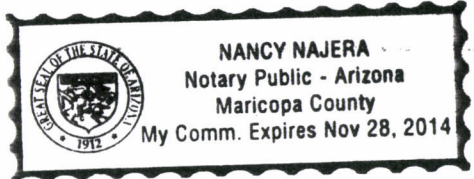

No. of Claims: 4 x \$10 = \$ 40  
 Check No.: \_\_\_\_\_ Init \_\_\_\_\_  
 Receipt No.: 4257317  
 For BLM Use Only

Form: MCF108  
 Revised Jan. 2006  
 Page 2 of 2

SEP 15 2012

Robert Reaves  
23550 S. Bumble Bee Rd  
Bldg 5  
Mayer, AZ 86333

CERTIFIED MAIL



7016 0340 0000 4021 8439

PHOENIX  
AZ 852  
29 AUG '18  
P.M.



1000



85004

U.S. POSTAGE PAID  
FCM LETTER  
BLACK CANYON CITY, AZ  
85324  
AUG 29, 18  
AMOUNT

**\$3.95**

R2304W119365-02

RECEIVED  
BLM AZ STATE OFFICE

2018 SEP -4 P 12:29

PHOENIX, ARIZONA

Bureau of LAND Management  
One N. Central Ave.  
Suite 800  
Phoenix, AZ 85004-4427

85004-442700



PLACE STICKER AT TOP OF ENVELOPE TO THE RIGHT  
OF THE RETURN ADDRESS. FOLD AT DOTTED LINE

Robert Reaves  
23550 S. Bumble Bee Rd  
Bldg 5  
Mayer, AZ 86333

**CERTIFIED MAIL**

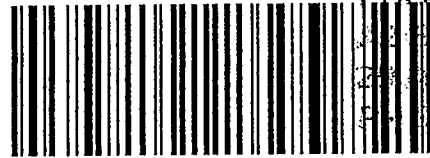

7016 0340 0000 4021 8439

PHOENIX



85004

U.S. POSTAGE PAID  
FCM LETTER  
BLACK CANYON CITY, AZ  
85324  
AUG 29, 18  
AMOUNT

**\$3.95**

R2304W119365-02

RECEIVED  
BLM AZ STATE OFFICE

1700 SEP -4 P 12:29

PHOENIX, ARIZONA

Bureau of Land Management  
One N. Central Ave.  
Suite 800  
Phoenix, AZ 85004-4427

85004-442700

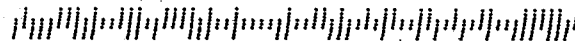

**United States Department of the Interior**  
**Bureau of Land Management**  
 DIV OF LANDS, MINRLS & ENERGY  
 ONE N CENTRAL AVE  
 PHOENIX, AZ 85004 -4427  
 Phone: 602-417-9200

Receipt

No: 4257317

<b>Transaction #:</b> 4372876	
<b>Date of Transaction:</b> 09/06/2018	
<b>CUSTOMER:</b>	
ROBERT REAVES 23550 S BUMBLE BEE RD BLDG 5 MAYER, AZ 86333-9534 US	

LINE #	QTY	DESCRIPTION	REMARKS	UNIT PRICE	TOTAL
1	1.00	LOCATABLE MINERALS / MINING CLAIMS-NOT NEW-UNADJUD, ONE AUTH NO. ONLY / MINING CLAIM MONEY RECEIVED CASES: AMC450305/\$50.00	POL 2018/4 NOI 2018/1 WAV	- n/a -	50.00
<b>TOTAL:</b>					<b>\$50.00</b>

PAYMENT INFORMATION			
1	AMOUNT:	50.00	POSTMARKED: N/A
	TYPE:	CHECK	RECEIVED: 09/04/2018
	CHECK NO:	25244562532	
	NAME:	REAVES, ROBERT 23550 S BUMBLE BEE RD BLDG 5 MAYER AZ 86333-9534 US	

<b>REMARKS</b>

This receipt was generated by the automated BLM Collections and Billing System and is a paper representation of a portion of the official electronic record contained therein.



When Recorded Return Doc'n to:  
Robert Reaves  
23550 S Bumble Bee Rd  
Bldg 5  
Mayer, AZ 86333

AMC 424566  
 426094

Check here if this is a change of address.

Telephone: \_\_\_\_\_

E-mail address: \_\_\_\_\_

**AFFIDAVIT OF PERFORMANCE OF ANNUAL WORK**

1. State of Arizona, County of Yavapai ss:  
 2. I (Name) Robert L. Reaves  
 3. Reside at (Address) 23550 S Bumble Bee Rd  
Bldg 5  
 City Mayer County Yavapai

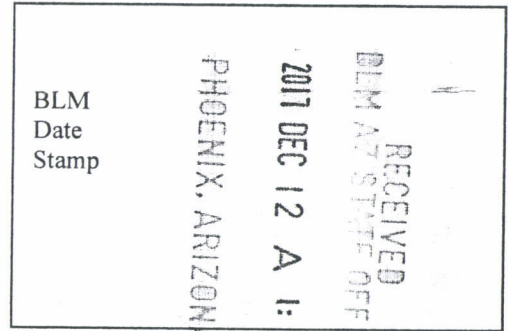

State AZ Zip 86333 being duly sworn, depose and say that I am a citizen of the United States, more than eighteen years of age, and that all of the facts set forth in this affidavit, subject to the provisions and penalties of 18 U.S.C. 1001 pertaining to the filing of false, fictitious, or fraudulent statements with the United States, are true and correct according to the best of my knowledge, information and belief.

4. Owner's name and address (If not shown in Items 1-3 above), \_\_\_\_\_

5. That I am personally acquainted with the mining claim(s). The work and improvements were made by and at the expense of the owner(s) of said claim(s). Said contiguous group of claims, listed on this document, are situated in the

\_\_\_\_\_ (optional) Mining District; \_\_\_\_\_ County, Arizona.

Line No.	AMC NUMBER	CLAIM/SITE NAME	COUNTY RECORDER DATA (If available)	TWP	RNG	SEC
1	424566	Rock Cabin Gold #1		10 N	2 E	31
2	424567	Rock Cabin Gold #2		10 N	2 E	31
3	424568	Rock Cabin Gold #3		10 N	2 E	31
4	426094	Rock Cabin Gold #4		10 N	2 E	31
5						
6						

**ENTERED**  
 DEC 18 2017  
 BY: [Signature]

BLM  
Date  
Stamp

RECEIVED  
BLM ARIZONA STATE OFFICE  
2017 DEC 12 AM 1:18  
PHOENIX, ARIZONA

7					
8					
9					
10					

6. That between the dates starting at 12 o'clock noon on September 1, 20 16 and ending at 12 o'clock noon on September 1, 20 17 at least \$ 500.00 dollars worth of work and improvements were done and performed upon said claim(s) or upon one or more of a contiguous group of claims for the benefit of all, wholly or partly outside of a contiguous group of claims for the benefit of all, not including the location work.

7. That the following persons were employed to perform the work and improvements described herein: \_\_\_\_\_

Robert REAVES

8. That the work and improvements performed were: Maintenance on heavy equipment, Maintain historic cabin and out buildings, Building new gold processing plant

9. Dated: 12-28-16 Signature: Robert J Reaves

SUBSCRIBED AND SWORN TO before me, a Notary Public, this 28th day of December 20 16

By: Shasta Mejia

Notary Public Shasta L Mejia

My Commission Expires Nov 13 2018

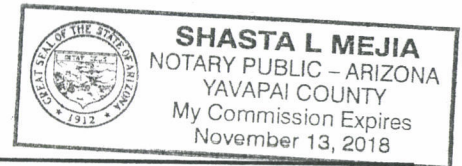

Bureau of Land Management  
Arizona State Office  
[www.az.blm.gov](http://www.az.blm.gov)

No. of Claims: \_\_\_\_\_ x \$10 = \_\_\_\_\_  
 Check No.: \_\_\_\_\_ Init. JMC  
 Receipt No.: 4040854  
 For BLM Use Only

Form: MCF108  
Revised Jan. 2006  
Page 2 of 2

Robert Reaves  
23550 S. Bumble Bee Rd.  
Bldg # 5  
Mayer, AZ 86333

RECEIVED  
BLM AZ STATE OFFICE

2017 DEC 12 A 1:17

PHOENIX, ARIZONA

PHOENIX AZ 852

09 DEC 2017 PM 4 L

Happy  
Holidays



Bureau of LAND Management  
Arizona State office  
ONE N. Central Ave.  
Suite 800  
Phoenix, AZ 85004-4427

85004-442700



Robert Reaves  
23550 S. Bumble Bee Rd.  
Bldg # 5  
Mayer, AZ 86333

RECEIVED  
BLM AZ STATE OFFICE

2017 DEC 12 A 1:17

PHOENIX, ARIZONA

PHOENIX AZ 852

09 DEC 2017 PM 4:1



Bureau of LAND Management  
Arizona State office  
ONE N. Central Ave.  
Suite 800  
Phoenix, AZ 85004-4427

85004-442700

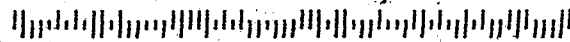

**United States Department of the Interior  
Bureau of Land Management  
DIV OF LANDS, MINRLS & ENERGY  
ONE N CENTRAL AVE  
PHOENIX, AZ 85004 -4427  
Phone: 602-417-9200**

Receipt

No: 4040854

<b>Transaction #:</b> 4152079	
<b>Date of Transaction:</b> 12/12/2017	
CUSTOMER:	
ROBERT REAVES 23550 S BUMBLE BEE RD BLDG 5 MAYER, AZ 86333-9534 US	

LINE #	QTY	DESCRIPTION	REMARKS	UNIT PRICE	TOTAL
1	1.00	LOCATABLE MINERALS / MINING CLAIMS- NOT NEW-UNADJUD, ONE AUTH NO. ONLY / MINING CLAIM MONEY RECEIVED <b>CASES: AMC424566/\$40.00</b>	POL 2017/4	- n/a -	40.00
<b>TOTAL:</b>					<b>\$40.00</b>

PAYMENT INFORMATION			
NOTE: Items will appear on credit card statement as "Bureau of Land Mgmt CO".			
1	AMOUNT:	40.00	POSTMARKED: N/A
	TYPE:	CREDIT CARD	RECEIVED: 12/12/2017
	NAME:	REAVES, ROBERT 23550 S BUMBLE BEE RD BLDG 5 MAYER AZ 86333-9534 US	
	CARD NO:	XXXXXXXXXXXX9986	AUTH CODE: 428390
	NAME ON CARD:	ROBERT REAVES	
	EXPIRES:	10/2019	
	SIGNATURE:		

REMARKS

This receipt was generated by the automated BLM Collections and Billing System and is a paper representation of a portion of the official electronic record contained therein.

UNITED STATES  
DEPARTMENT OF THE INTERIOR  
BUREAU OF LAND MANAGEMENT

297

Amc 424566  
FORM APPROVED  
OMB NO. 1004-0114  
Expires: October 31, 2016

MAINTENANCE FEE WAIVER CERTIFICATION

SEE INSTRUCTIONS ON PAGE 2

Amc 426094

- This small miner waiver is filed for the assessment year beginning on September 1, 2016 and ending on September 1, 2017.
- The undersigned and all related parties owned ten or fewer mining claims, mill, or tunnel sites located and maintained on Federal lands in the United States of America on September 1, 2016.
- The undersigned have performed the assessment work required by law for each mining claim listed prior to filing this waiver and understand that by filing this form, the undersigned must file an affidavit of assessment work with the Bureau of Land Management (BLM) by the December 30th following the filing of this waiver.
- The undersigned understand that if the assessment work obligation has not yet come due under 30 U.S.C. 28 (for those claims in their first assessment year only), a notice of intent to hold reciting this condition must be recorded by the December 30th following the filing of this waiver.
- The undersigned understand that mill and tunnel sites may also be listed on this waiver and be waived from payment of the maintenance fee, and that a notice of intent to hold for these sites is required to be filed with the BLM by the December 30th following the filing of this waiver.
- The undersigned understand and acknowledge that pursuant to 43 U.S.C. 1212 and 18 U.S.C. 1001, the filing or recording of a false, fictitious, or fraudulent document with the BLM may result in a fine of up to \$250,000, a prison term not to exceed five years, or both.
- The mining claims, mill or tunnel sites for which this waiver from payment of the maintenance fees is requested are:

CLAIM OR SITE NAME	BLM RECORDATION SERIAL NUMBER
1. Rock Cabin Gold # 1	AMC 424566
2. Rock Cabin Gold # 2	AMC 424567
3. Rock Cabin Gold # 3	AMC 424568
4. Rock Cabin Gold # 4	AMC 426094
5.	
6.	
7.	
8.	
9.	
10.	

RECEIVED  
BLM AZ STATE OFFICE  
2017 AUG 25 P 3:12  
PHOENIX, ARIZONA

The owner(s) (claimants) of the above mining claims and sites are:

Robert L. Reeves ✓ (Owner's Name - Please Print)      Robert L. Reeves (Owner's Signature)

23550 S. Bumble Bee Rd Bldg 5 (Owner's Mailing Address)      MAYER (City)      AZ (State)      86333 (Zip Code)

(Owner's Name - Please Print)      (Owner's Signature)

(Owner's Mailing Address)      (City)      (State)      (Zip Code)

ENTERED  
AC 483  
SEP 15 2017  
BY: PB

(Owner's Name - Please Print)      (Owner's Signature)

(Owner's Mailing Address)      (City)      (State)      (Zip Code)

NW/40 (Owner's Name - Please Print)      (Owner's Signature)

(Owner's Mailing Address)      (City)      (State)      (Zip Code)

(Owner's Name - Please Print)

(Owner's Signature)

(Owner's Mailing Address)

(City)

(State)

(Zip Code)

(Owner's Name - Please Print)

(Owner's Signature)

(Owner's Mailing Address)

(City)

(State)

(Zip Code)

(Owner's Name - Please Print)

(Owner's Signature)

(Owner's Mailing Address)

(City)

(State)

(Zip Code)

(Owner's Name - Please Print)

(Owner's Signature)

(Owner's Mailing Address)

(City)

(State)

(Zip Code)

18 U.S.C. 1001 and 43 U.S.C. 1212 make it a crime for any person knowingly and willfully to make to any department or agency of the United States any false, fictitious or fraudulent statements or representations as to any matter within its jurisdiction.

#### INSTRUCTIONS

- 1. This certification is made under the provisions of 43 U.S.C. § 1744 and 30 U.S.C. §28-28k and the regulations thereunder (43 CFR Part 3830).
- 2. The claimant(s) must fill in the dates in paragraph 1 for the beginning and ending of the assessment year for which this waiver is sought.
- 3. The claimant(s) must fill in the date in paragraph 2 for the beginning of the assessment year for which this waiver is sought.
- 4. All claim and site names and BLM serial numbers must be listed for the mining claims, mill sites, and tunnel sites for which the waiver is sought.
- 5. All owners of the mining claims, mill sites, and tunnel sites and their addresses must be given.
- 6. This waiver form must be signed by all the claimants or their designated agent, in original form. If an agent is designated, a notarized designation of agent, signed by all of the claimants with proper address given, must be submitted with this waiver.
- 7. This form must be filed no later than September 1st for the upcoming assessment year in the BLM State Office where the mining claims or sites are recorded, or the waiver cannot be granted by the BLM. (Example: To obtain a waiver for the assessment year 2012, which begins on September 1, 2011, you must qualify for and file for a waiver no later than September 1, 2011, in the proper BLM State Office.)
- 8. For all mining claims which require assessment work, you must record an affidavit of labor on or before the December 30th immediately following the filing of this waiver. For all other mining claims or sites waived, you must record a notice of intent to hold on or before the December 30th immediately following the filing of this waiver.
- 9. Mill and tunnel sites may also be listed on this waiver and be waived from payment of the maintenance fee. A notice of intent to hold for these sites is required to be filed by the December 30th following the filing of this waiver.

FOR OFFICIAL USE ONLY

RECEIVED  
BLM AZ STATE OFFICE  
2011 AUG 25 3 12  
PHOENIX, ARIZONA

590

424566

426094

FORM APPROVED

OMB NO. 1004-0114

Expires: October 31, 2016

**MAINTENANCE FEE WAIVER CERTIFICATION**

SEE INSTRUCTIONS ON PAGE 2

1. This small miner waiver is filed for the assessment year beginning on September 1, 2015 and ending on September 1, 2016.
2. The undersigned and all related parties owned ten or fewer mining claims, mill, or tunnel sites located and maintained on Federal lands in the United States of America on September 1, 2015.
3. The undersigned have performed the assessment work required by law for each mining claim listed prior to filing this waiver and understand that by filing this form, the undersigned must file an affidavit of assessment work with the Bureau of Land Management (BLM) by the December 30th following the filing of this waiver.
4. The undersigned understand that if the assessment work obligation has not yet come due under 30 U.S.C. 28 (for those claims in their first assessment year only), a notice of intent to hold reciting this condition must be recorded by the December 30th following the filing of this waiver.
5. The undersigned understand that mill and tunnel sites may also be listed on this waiver and be waived from payment of the maintenance fee, and that a notice of intent to hold for these sites is required to be filed with the BLM by the December 30th following the filing of this waiver.
6. The undersigned understand and acknowledge that pursuant to 43 U.S.C. 1212 and 18 U.S.C. 1001, the filing or recording of a false, fictitious, or fraudulent document with the BLM may result in a fine of up to \$250,000, a prison term not to exceed five years, or both.
7. The mining claims, mill or tunnel sites for which this waiver from payment of the maintenance fees is requested are:

CLAIM OR SITE NAME	BLM RECORDATION SERIAL NUMBER
1. <u>Rock Cabin Gold # 1</u>	<u>AMC 424566</u> ✓
2. <u>Rock Cabin Gold # 2</u>	<u>AMC 424567</u>
3. <u>Rock Cabin Gold # 3</u>	<u>AMC 424568</u>
4. <u>Rock Cabin Gold # 4</u>	<u>AMC 426094</u>
5.	
6.	
7.	
8.	
9.	
10.	

RECEIVED  
 BLM AZ STATE OFFICE  
 2016 SEP -11 P 3:17  
 PHOENIX ARIZONA

The owner(s) (claimants) of the above mining claims and sites are:

Robert L Reaves

(Owner's Name - Please Print)

23550 S. Bumble Bee Rd Bldg 5

(Owner's Mailing Address)

Robert J. Davis

(Owner's Signature)

Mayer

(City)

AZ

(State)

86333

(Zip Code)

(Owner's Name - Please Print)

(Owner's Signature)

(Owner's Mailing Address)

(City)

(State)

(Zip Code)

(Owner's Name - Please Print)

(Owner's Signature)

(Owner's Mailing Address)

(City)

(State)

(Zip Code)

(Owner's Name - Please Print)

(Owner's Signature)

(Owner's Mailing Address)

(City)

(State)

(Zip Code)

(Continued on page 2)

ENTERED  
 483  
 SEP 08 2016  
 BY: [Signature]

NWJ



(Owner's Name - Please Print)

(Owner's Signature)

(Owner's Mailing Address)

(City)

(State)

(Zip Code)

RECEIVED  
BLM AZ STATE OFFICE  
2016 SEP 1 P 3:17

(Owner's Name - Please Print)

(Owner's Signature)

(Owner's Mailing Address)

(City)

(State)

(Zip Code)

PHOENIX, ARIZONA

(Owner's Name - Please Print)

(Owner's Signature)

(Owner's Mailing Address)

(City)

(State)

(Zip Code)

(Owner's Name - Please Print)

(Owner's Signature)

(Owner's Mailing Address)

(City)

(State)

(Zip Code)

18 U.S.C. 1001 and 43 U.S.C. 1212 make it a crime for any person knowingly and willfully to make to any department or agency of the United States any false, fictitious or fraudulent statements or representations as to any matter within its jurisdiction.

INSTRUCTIONS

1. This certification is made under the provisions of 43 U.S.C. § 1744 and 30 U.S.C. §28-28k and the regulations thereunder (43 CFR Part 3830).
2. The claimant(s) must fill in the dates in paragraph 1 for the beginning and ending of the assessment year for which this waiver is sought.
3. The claimant(s) must fill in the date in paragraph 2 for the beginning of the assessment year for which this waiver is sought.
4. All claim and site names and BLM serial numbers must be listed for the mining claims, mill sites, and tunnel sites for which the waiver is sought.
5. All owners of the mining claims, mill sites, and tunnel sites and their addresses must be given.
6. This waiver form must be signed by all the claimants or their designated agent, in original form. If an agent is designated, a notarized designation of agent, signed by all of the claimants with proper address given, must be submitted with this waiver.
7. This form must be filed no later than September 1st for the upcoming assessment year in the BLM State Office where the mining claims or sites are recorded, or the waiver cannot be granted by the BLM. (Example: To obtain a waiver for the assessment year 2012, which begins on September 1, 2011, you must qualify for and file for a waiver no later than September 1, 2011, in the proper BLM State Office.)
8. For all mining claims which require assessment work, you must record an affidavit of labor on or before the December 30th immediately following the filing of this waiver. For all other mining claims or sites waived, you must record a notice of intent to hold on or before the December 30th immediately following the filing of this waiver.
9. Mill and tunnel sites may also be listed on this waiver and be waived from payment of the maintenance fee. A notice of intent to hold for these sites is required to be filed by the December 30th following the filing of this waiver.

FOR OFFICIAL USE ONLY

Robert Reaves  
23550 S. Bumble Bee Rd.  
Bldg 5  
Mayer, AZ 86333

PHOENIX AZ 852

30 AUG 2016 PM 5 L



RECEIVED  
BLM AZ STATE OFFICE

2016 SEP - 1 P 3:17

PHOENIX, ARIZONA

Bureau of Land Management  
One N. Central  
Suite 800  
Phoenix, AZ 85004-4427

85004-442700



Robert Reaves  
23550 S. Bomble Bee Rd.  
Bldg 5  
Mayer, AZ 86333

PHOENIX, AZ 852

30 AUG 2016 PM 5 1

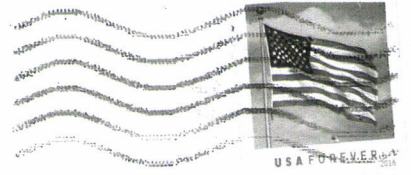

RECEIVED  
BLM AZ STATE OFFICE  
2016 SEP - 1 P 3 17  
PHOENIX, ARIZONA

Bureau of Land Management  
One N. Central  
Suite 800  
Phoenix, AZ 85004-4427

85004-442700



424566

426094

When Recorded Return Document to:

Robert Reaves  
23550 S. Bumble Bee Rd.  
Bldg. 5  
Mayer, AZ 86333

Check here is this is a change of address.

Telephone: 928 642 7806

E-mail address: AZ AUMNRS@hotmail.com

**AFFIDAVIT OF PERFORMANCE OF ANNUAL WORK**

1. State of Arizona, County of Yavapai ss:  
2. I (Name) Robert L. Reaves  
3. Reside at (Address) 23550 S. Bumble Bee Rd.  
Bldg. 5  
City Mayer County Yavapai

BLM  
Date  
Stamp

RECEIVED  
2016 JAN - 6  
PHOENIX, ARIZONA  
14

State AZ Zip 86333 being duly sworn, depose and say that I am a citizen of the United States more than eighteen years of age, and that all of the facts set forth in this affidavit, subject to the provisions and penalties of 18 U.S.C. 1001 pertaining to the filing of false, fictitious, or fraudulent statements with the United States, are true and correct according to the best of my knowledge, information and belief.  
4. Owner's name and address (If not shown in Items 1-3 above).

5. That I am personally acquainted with the mining claim(s). The work and improvements were made by and at the expense of the owner(s) of said claim(s). Said contiguous group of claims, listed on this document, are situated in the

Bumble Bee (optional) Mining District; Yavapai County, Arizona.

Line No.	AMC NUMBER	CLAIM/SITE NAME	COUNTY RECORDER DATA (If available)	TWP	RNG	SEC
1	424566	Rock Cabin Gold 1		10 N	2 E	31
2	424567	Rock Cabin Gold 2		10 N	2 E	31
3	424568	Rock Cabin Gold 3		10 N	2 E	31
4	426094	Rock Cabin Gold 4		10 N	2 E	31
5						
6						

Form: MCF108  
Revised Jan. 2006  
Page 1 of 2

JAN 08 2016  
BY: RAH

RECEIVED  
BLM ARIZONA OFFICE  
2016 JAN -6 P 3:  
PHOENIX, ARIZONA

BLM  
Date  
Stamp

7					
8					
9					
10					

6. That between the dates starting at 12 o'clock noon on September 1, 20 14 and ending at 12 o'clock noon on September 1, 20 15 at least \$ 500.00 dollars worth of work and improvements were done and performed upon said claim(s) or upon one or more of a contiguous group of claims for the benefit of all, wholly or partly outside of a contiguous group of claims for the benefit of all, not including the location work.

7. That the following persons were employed to perform the work and improvements described herein: Robert Reares & Sheila Macchiacoli

8. That the work and improvements performed were: Active Mining operation, maintain historic cabin, building new processing plant, maintain out buildings.

9. Dated: 12-27-12 Signature: Robert L. Reares

SUBSCRIBED AND SWORN TO before me, a Notary Public, this 27 day of December 2012

By: Robert L. Reares

Notary Public Nancy Najera

My Commission Expires 11-28-2014

Bureau of Land Management  
Arizona State Office  
[www.az.blm.gov](http://www.az.blm.gov)

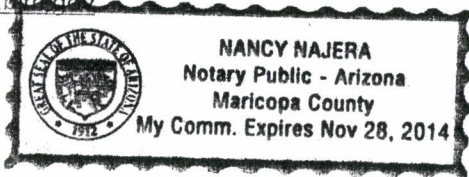

No. of Claims: 4 x \$10 = \$40.00  
Check No.: C.C. Init. AL  
Receipt No.: 3469268  
For BLM Use Only

Form: MCF108  
Revised Jan. 2006  
Page 2 of 2

Robert Reaves  
23550 S. Bumble Bee Rd.  
Bldg. 5  
Mayer, AZ 86333

RECEIVED  
BLM ARLINGTON OFFICE

2016 JAN -6 P 2:57

PHOENIX, ARIZONA

PHOENIX AZ 852

30 DEC 2015 PMS L

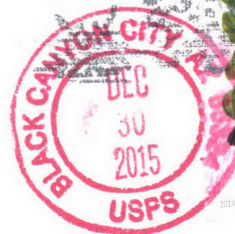

Scarlet Tanager

Bureau of LAND Management  
ONE North Central Ave.  
Suite 800  
Phoenix, AZ 85004-4427

85004442700



Robert Reaves  
23550 S. Bumble Bee Rd.  
Bldg. 5  
Mayer, AZ 86333

RECEIVED  
BLM AZ STATE OFFICE  
2016 JAN -6 P 2:57  
PHOENIX, ARIZONA

PHOENIX AZ 852

NO DEC 2015 PM 1



Bureau of LAND Management  
ONE North Central Ave.  
Suite 800  
Phoenix, AZ 85004-4427

85004442700

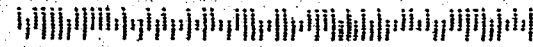

**United States Department of the Interior**  
**Bureau of Land Management**  
LANDS/RECREATION & PLANNING  
ONE N CENTRAL AVE  
PHOENIX, AZ 85004 -2203  
Phone: 602-417-9200

Receipt

No: 3469268

<b>Transaction #:</b> 3569219	
<b>Date of Transaction:</b> 01/07/2016	
CUSTOMER:	
ROBERT REAVES 23550 S BUMBLE BEE RD BLDG 5 MAYER, AZ 86333-9534 US	

LINE #	QTY	DESCRIPTION	REMARKS	UNIT PRICE	TOTAL
1	1.00	LOCATABLE MINERALS / MINING CLAIMS- NOT NEW-UNADJUD, ONE AUTH NO. ONLY / MINING CLAIM MONEY RECEIVED CASES: AMC424566/\$40.00	POL - 4 2015	- n/a -	40.00
<b>TOTAL:</b>					<b>\$40.00</b>

PAYMENT INFORMATION			
NOTE: Items will appear on credit card statement as "Bureau of Land Mgmt CO".			
1	AMOUNT:	40.00	POSTMARKED: N/A
	TYPE:	CREDIT CARD	RECEIVED: 01/07/2016
	NAME:	REAVES, ROBERT 23550 S BUMBLE BEE RD BLDG 5 MAYER AZ 86333-9534 US	
	CARD NO:	XXXXXXXXXXXX1603	AUTH CODE: 467480
	NAME ON CARD:	ROBERT REAVES	
	EXPIRES:	08/2018	
	SIGNATURE:		

REMARKS

This receipt was generated by the automated BLM Collections and Billing System and is a paper representation of a portion of the official electronic record contained therein.



UNITED STATES  
DEPARTMENT OF THE INTERIOR  
BUREAU OF LAND MANAGEMENT

1361

AMC 424566

426094

MAINTENANCE FEE WAIVER CERTIFICATION

FORM APPROVED  
OMB NO. 1004-0114  
Expires: October 31, 2016

SEE INSTRUCTIONS ON PAGE 2

- This small miner waiver is filed for the assessment year beginning on September 1, 2015 and ending on September 1, 2016.
- The undersigned and all related parties owned ten or fewer mining claims, mill, or tunnel sites located and maintained on Federal lands in the United States of America on September 1, 2015.
- The undersigned have performed the assessment work required by law for each mining claim listed prior to filing this waiver and understand that by filing this form, the undersigned must file an affidavit of assessment work with the Bureau of Land Management (BLM) by the December 30th following the filing of this waiver.
- The undersigned understand that if the assessment work obligation has not yet come due under 30 U.S.C. 28 (for those claims in their first assessment year only), a notice of intent to hold reciting this condition must be recorded by the December 30th following the filing of this waiver.
- The undersigned understand that mill and tunnel sites may also be listed on this waiver and be waived from payment of the maintenance fee, and that a notice of intent to hold for these sites is required to be filed with the BLM by the December 30th following the filing of this waiver.
- The undersigned understand and acknowledge that pursuant to 43 U.S.C. 1212 and 18 U.S.C. 1001, the filing or recording of a false, fictitious, or fraudulent document with the BLM may result in a fine of up to \$250,000, a prison term not to exceed five years, or both.
- The mining claims, mill or tunnel sites for which this waiver from payment of the maintenance fees is requested are:

CLAIM OR SITE NAME	BLM RECORDATION SERIAL NUMBER
1. Rock Cabin Gold #1	AMC 424566 ✓
2. Rock Cabin Gold #2	AMC 424567
3. Rock Cabin Gold #3	AMC 424568
4. Rock Cabin Gold #4	AMC 426094
5.	
6.	
7.	
8.	
9.	
10.	

RECEIVED  
BLM PHOENIX OFFICE  
2015 AUG 21 P 3:33  
PHOENIX, ARIZONA

The owner(s) (claimants) of the above mining claims and sites are:

Robert L. Reaves  
(Owner's Name - Please Print)  
23550 S. Bumble Bee Rd. Bldg 5  
(Owner's Mailing Address)

Robert J. Pounce  
(Owner's Signature)  
mayer  
(City) AZ 86333  
(State) (Zip Code)

\_\_\_\_\_  
(Owner's Name - Please Print)  
\_\_\_\_\_  
(Owner's Mailing Address)

\_\_\_\_\_  
(Owner's Signature)  
\_\_\_\_\_  
(City) (State) (Zip Code)

\_\_\_\_\_  
(Owner's Name - Please Print)  
\_\_\_\_\_  
(Owner's Mailing Address)

\_\_\_\_\_  
(Owner's Signature)  
\_\_\_\_\_  
(City) (State) (Zip Code)

\_\_\_\_\_  
(Owner's Name - Please Print)  
\_\_\_\_\_  
(Owner's Mailing Address)

\_\_\_\_\_  
(Owner's Signature)  
\_\_\_\_\_  
(City) (State) (Zip Code)

(Continued on page 2)

ENTERED  
SEP 9 2015  
RS

NW-RS 9/9/15

(Owner's Name - Please Print)	(Owner's Signature)
(Owner's Mailing Address)	(City) (State) (Zip Code)
(Owner's Name - Please Print)	(Owner's Signature)
(Owner's Mailing Address)	(City) (State) (Zip Code)
(Owner's Name - Please Print)	(Owner's Signature)
(Owner's Mailing Address)	(City) (State) (Zip Code)
(Owner's Name - Please Print)	(Owner's Signature)
(Owner's Mailing Address)	(City) (State) (Zip Code)

18 U.S.C. 1001 and 43 U.S.C. 1212 make it a crime for any person knowingly and willfully to make to any department or agency of the United States any false, fictitious or fraudulent statements or representations as to any matter within its jurisdiction.

**INSTRUCTIONS**

1. This certification is made under the provisions of 43 U.S.C. § 1744 and 30 U.S.C. §28-28k and the regulations thereunder (43 CFR Part 3830).
2. The claimant(s) must fill in the dates in paragraph 1 for the beginning and ending of the assessment year for which this waiver is sought.
3. The claimant(s) must fill in the date in paragraph 2 for the beginning of the assessment year for which this waiver is sought.
4. All claim and site names and BLM serial numbers must be listed for the mining claims, mill sites, and tunnel sites for which the waiver is sought.
5. All owners of the mining claims, mill sites, and tunnel sites and their addresses must be given.
6. This waiver form must be signed by all the claimants or their designated agent, in original form. If an agent is designated, a notarized designation of agent, signed by all of the claimants with proper address given, must be submitted with this waiver.
7. This form must be filed no later than September 1st for the upcoming assessment year in the BLM State Office where the mining claims or sites are recorded, or the waiver cannot be granted by the BLM. (Example: To obtain a waiver for the assessment year 2012, which begins on September 1, 2011, you must qualify for and file for a waiver no later than September 1, 2011, in the proper BLM State Office.)
8. For all mining claims which require assessment work, you must record an affidavit of labor on or before the December 30th immediately following the filing of this waiver. For all other mining claims or sites waived, you must record a notice of intent to hold on or before the December 30th immediately following the filing of this waiver.
9. Mill and tunnel sites may also be listed on this waiver and be waived from payment of the maintenance fee. A notice of intent to hold for these sites is required to be filed by the December 30th following the filing of this waiver.

RECEIVED  
BLM STATE OFFICE  
PHOENIX, ARIZONA  
2015 AUG 21 P 3:33

**FOR OFFICIAL USE ONLY**

1251

*[Handwritten Signature]*

Amc 424566  
FORM APPROVED  
OMB NO. 1004-0114  
Expires: October 31, 2016  
Amc 426094

**MAINTENANCE FEE WAIVER CERTIFICATION**

SEE INSTRUCTIONS ON PAGE 2

- This small miner waiver is filed for the assessment year beginning on September 1, 2014 and ending on September 1, 2015.
- The undersigned and all related parties owned ten or fewer mining claims, mill, or tunnel sites located and maintained on Federal lands in the United States of America on September 1, 2014.
- The undersigned have performed the assessment work required by law for each mining claim listed prior to filing this waiver and understand that by filing this form, the undersigned must file an affidavit of assessment work with the Bureau of Land Management (BLM) by the December 30th following the filing of this waiver.
- The undersigned understand that if the assessment work obligation has not yet come due under 30 U.S.C. 28 (for those claims in their first assessment year only), a notice of intent to hold reciting this condition must be recorded by the December 30th following the filing of this waiver.
- The undersigned understand that mill and tunnel sites may also be listed on this waiver and be waived from payment of the maintenance fee, and that a notice of intent to hold for these sites is required to be filed with the BLM by the December 30th following the filing of this waiver.
- The undersigned understand and acknowledge that pursuant to 43 U.S.C. 1212 and 18 U.S.C. 1001, the filing or recording of a false, fictitious, or fraudulent document with the BLM may result in a fine of up to \$250,000, a prison term not to exceed five years, or both.
- The mining claims, mill or tunnel sites for which this waiver from payment of the maintenance fees is requested are:

CLAIM OR SITE NAME	BLM RECORDATION SERIAL NUMBER
1. Rock Cabin Gold # 1	AMC 424566
2. Rock Cabin Gold # 2	AMC 424567
3. Rock Cabin Gold # 3	AMC 424568
4. Rock Cabin Gold # 4	AMC 426094
5.	
6.	
7.	
8.	
9.	
10.	

ENTERED  
AC 483  
SEP 10 2014  
BY: PB

The owner(s) (claimants) of the above mining claims and sites are:

Robert L. Reaves  
(Owner's Name - Please Print)

23550 S. Bumble Bee Road  
(Owner's Mailing Address)

Robert L. Reaves  
(Owner's Signature)

Mayer AZ 86333  
(City) (State) (Zip Code)

\_\_\_\_\_  
(Owner's Name - Please Print)

\_\_\_\_\_  
(Owner's Mailing Address)

\_\_\_\_\_  
(Owner's Signature)

\_\_\_\_\_  
(City) (State) (Zip Code)

\_\_\_\_\_  
(Owner's Name - Please Print)

\_\_\_\_\_  
(Owner's Mailing Address)

\_\_\_\_\_  
(Owner's Signature)

\_\_\_\_\_  
(City) (State) (Zip Code)

\_\_\_\_\_  
(Owner's Name - Please Print)

\_\_\_\_\_  
(Owner's Mailing Address)

\_\_\_\_\_  
(Owner's Signature)

\_\_\_\_\_  
(City) (State) (Zip Code)

PHOENIX, ARIZONA  
2014 AUG 12 A 10:42  
RECEIVED  
AZ STATE OFFICE

(Owner's Name - Please Print)

(Owner's Signature)

(Owner's Mailing Address)

(City)

(State)

(Zip Code)

(Owner's Name - Please Print)

(Owner's Signature)

(Owner's Mailing Address)

(City)

(State)

(Zip Code)

(Owner's Name - Please Print)

(Owner's Signature)

(Owner's Mailing Address)

(City)

(State)

(Zip Code)

(Owner's Name - Please Print)

(Owner's Signature)

(Owner's Mailing Address)

(City)

(State)

(Zip Code)

18 U.S.C. 1001 and 43 U.S.C. 1212 make it a crime for any person knowingly and willfully to make to any department or agency of the United States any false, fictitious or fraudulent statements or representations as to any matter within its jurisdiction.

INSTRUCTIONS

- 1. This certification is made under the provisions of 43 U.S.C. § 1744 and 30 U.S.C. §28-28k and the regulations thereunder (43 CFR Part 3830).
- 2. The claimant(s) must fill in the dates in paragraph 1 for the beginning and ending of the assessment year for which this waiver is sought.
- 3. The claimant(s) must fill in the date in paragraph 2 for the beginning of the assessment year for which this waiver is sought.
- 4. All claim and site names and BLM serial numbers must be listed for the mining claims, mill sites, and tunnel sites for which the waiver is sought.
- 5. All owners of the mining claims, mill sites, and tunnel sites and their addresses must be given.
- 6. This waiver form must be signed by all the claimants or their designated agent, in original form. If an agent is designated, a notarized designation of agent, signed by all of the claimants with proper address given, must be submitted with this waiver.
- 7. This form must be filed no later than September 1st for the upcoming assessment year in the BLM State Office where the mining claims or sites are recorded, or the waiver cannot be granted by the BLM. (Example: To obtain a waiver for the assessment year 2012, which begins on September 1, 2011, you must qualify for and file for a waiver no later than September 1, 2011, in the proper BLM State Office.)
- 8. For all mining claims which require assessment work, you must record an affidavit of labor on or before the December 30th immediately following the filing of this waiver. For all other mining claims or sites waived, you must record a notice of intent to hold on or before the December 30th immediately following the filing of this waiver.
- 9. Mill and tunnel sites may also be listed on this waiver and be waived from payment of the maintenance fee. A notice of intent to hold for these sites is required to be filed by the December 30th following the filing of this waiver.

ARIZONA STATE OFFICE RECEIVED

2014 AUG 15 A 10:15

PHOENIX, ARIZONA

PHOENIX, ARIZONA

2014 AUG 12 A 10:42

ARIZONA STATE OFFICE RECEIVED

FOR OFFICIAL USE ONLY

Amc 424566  
426094

When Recorded Return Document to:

Robert Reaves  
23550 S. Bumble Bee Rd.  
Bldg 5  
Mayer, AZ 86333

Check here if this is a change of address.

Telephone: \_\_\_\_\_

E-mail address: AZAumnes@hotmail.com

**AFFIDAVIT OF PERFORMANCE OF ANNUAL WORK**

1. State of Arizona, County of Yavapai ss:  
2. I (Name) Robert L. Reaves  
3. Reside at (Address) 23550 S. Bumble Bee Rd.  
Bldg. 5  
City Mayer County Yavapai

RECEIVED  
BLM  
Date  
Stamp  
2014 AUG 12 A 10:38  
PHOENIX, ARIZONA

State AZ Zip 86333 being duly sworn, depose and say that I am a citizen of the United States, more than eighteen years of age, and that all of the facts set forth in this affidavit, subject to the provisions and penalties of 18 U.S.C. 1001 pertaining to the filing of false, fictitious, or fraudulent statements with the United States, are true and correct according to the best of my knowledge, information and belief.  
4. Owner's name and address (If not shown in Items 1-3 above) \_\_\_\_\_

5. That I am personally acquainted with the mining claim(s). The work and improvements were made by and at the expense of the owner(s) of said claim(s). Said contiguous group of claims, listed on this document, are situated in the Bumble Bee (optional) Mining District; Yavapai County, Arizona.

Line No.	AMC NUMBER	CLAIM/SITE NAME	COUNTY RECORDER DATA (If available)	TWP	RNG	SEC
1	424566	Rock Cabin Gold 1	B4991 P578	10 N	2 E	31
2	424567	Rock Cabin Gold 2	B4991 P577	10 N	2 E	31
3	424568	Rock Cabin Gold 3	B4991 P576	10 N	2 E	31
4	426094	Rock Cabin Gold 4	2014-0009511	10 N	2 E	31
5						
6						

Form: MCF108  
Revised Jan. 2006  
Page 1 of 2

ENTERED  
AUG 13 2014  
BY: R Am

RECEIVED  
 MARICOPA STATE OFFICE  
 PHOENIX, ARIZONA  
 2014 AUG 12 A 10:38  
 BLM  
 Date  
 Stamp

7					
8					
9					
10					

6. That between the dates starting at 12 o'clock noon on September 1, 20 13 and ending at 12 o'clock noon on September 1, 20 14 at least \$ 500.00 dollars worth of work and improvements were done and performed upon said claim(s) or upon one or more of a contiguous group of claims for the benefit of all, wholly or partly outside of a contiguous group of claims for the benefit of all, not including the location work.

7. That the following persons were employed to perform the work and improvements described herein: Robert L. Reaves

8. That the work and improvements performed were: Road work (by pick & shovel) maintain historic cabin, and active mining operation.

9. Dated: 8-12-14 Signature: Robert L. Reaves

SUBSCRIBED AND SWORN TO before me, a Notary Public, this 27 day of December 20 13

By: Robert L. Reaves

Notary Public Nancy Najera

My Commission Expires Nov 28 2014

Bureau of Land Management  
 Arizona State Office  
 www.az.blm.gov

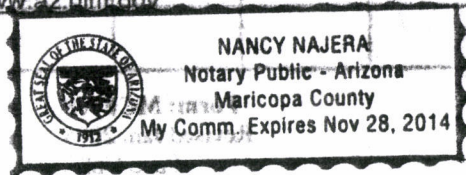

No. of Claims: 4 x \$10 = 40  
 Check No.: CC Init. JML  
 Receipt No.: 3099172  
 For BLM Use Only

**United States Department of the Interior**  
**Bureau of Land Management**  
 LANDS/RECREATION & PLANNING  
 ONE N CENTRAL AVE  
 PHOENIX, AZ 85004 -2203  
 Phone: 602-417-9200



Receipt

No: 3099142

<b>Transaction #:</b> 3190671	
<b>Date of Transaction:</b> 08/12/2014	
CUSTOMER:	
ROBERT REAVES 23550 S BUMBLE BEE RD BLDG 5 MAYER, AZ 86333-9534 US	

LINE #	QTY	DESCRIPTION	REMARKS	UNIT PRICE	TOTAL
1	1.00	LOCATABLE MINERALS / MINING CLAIMS- NOT NEW-UNADJUD, ONE AUTH NO. ONLY / MINING CLAIM MONEY RECEIVED <b>CASES: AMC424566/\$40.00</b>	POL 2014/4 WAV	- n/a -	40.00
<b>TOTAL:</b>					<b>\$40.00</b>

PAYMENT INFORMATION			
NOTE: Items will appear on credit card statement as "Bureau of Land Mgmt CO".			
1	AMOUNT:	40.00	POSTMARKED: N/A
	TYPE:	CREDIT CARD	RECEIVED: 08/12/2014
	NAME:	REAVES, ROBERT 23550 S BUMBLE BEE RD BLDG 5 MAYER AZ 86333-9534 US	
	CARD NO:	XXXXXXXXXXXX0264	AUTH CODE: 514823
	NAME ON CARD:	ROBERT L REAVES	
	EXPIRES:	05/2017	
	SIGNATURE:		

REMARKS

This receipt was generated by the automated BLM Collections and Billing System and is a paper representation of a portion of the official electronic record contained therein.

UNITED STATES  
DEPARTM. OF THE INTERIOR  
BUREAU OF LAND MANAGEMENT

MAINTENANCE FEE WAIVER CERTIFICATION

*4MC*

271

FORM APPROVED  
OMB NO. 1004-0114  
Expires: August 31, 2013

AMC 424566

SEE INSTRUCTIONS ON PAGE 2

1. This small miner waiver is filed for the assessment year beginning on September 1, 2013 and ending on September 1, 2014.
2. The undersigned and all related parties owned ten or fewer mining claims, mill, or tunnel sites located and maintained on Federal lands in the United States of America on September 1, 2013.
3. The undersigned have performed the assessment work required by law for each mining claim listed prior to filing this waiver and understand that by filing this form, an affidavit of assessment work must be recorded by the December 30th following the filing of this waiver.
4. The undersigned understand that if the assessment work obligation has not yet come due under 30 U.S.C. 28 (for those claims in their first assessment year only), a notice of intent to hold reciting this condition must be recorded by the December 30th following the filing of this waiver.
5. The undersigned understand that mill and tunnel sites may also be listed upon this waiver and be waived from payment of the maintenance fee, and that a notice of intent to hold for these sites is required to be recorded by the December 30th immediately following the filing of this waiver.
6. The undersigned understand and acknowledge that pursuant to 43 U.S.C. 1212 and 18 U.S.C. 1001, the filing or recording of a false, fictitious, or fraudulent document with the Bureau of Land Management may result in a fine of up to \$250,000, a prison term not to exceed five years, or both.
7. The mining claims, mill or tunnel sites for which this waiver from payment of the maintenance fees is requested are:

CLAIM OR SITE NAME	BLM RECORDATION SERIAL NUMBER
1. <u>Rock Cabin Gold # 1</u>	<input checked="" type="checkbox"/> <u>AMC 424 566</u>
2. <u>Rock Cabin Gold # 2</u>	<u>AMC 424 567</u>
3. <u>Rock Cabin Gold # 3</u>	<u>AMC 424 568</u>
4.	
5.	
6.	
7.	
8.	
9.	
10.	

The owner(s) (claimants) of the above mining claims and sites are:

Robert L. Reaver ✓  
 (Owner's Name - Please Print)  
23550 So Bumble Bee Rd Bldg 5  
 (Street or P.O. Box)  
Mayer AZ 86333  
 (City) (State) (Zip Code)

Robert L. Reaver  
 (Owner's Signature)

\_\_\_\_\_  
 (Owner's Name - Please Print)  
 \_\_\_\_\_  
 (Street or P.O. Box)  
 \_\_\_\_\_  
 (City) (State) (Zip Code)

\_\_\_\_\_  
 (Owner's Signature)  
 \_\_\_\_\_  
 (Street or P.O. Box)  
 \_\_\_\_\_  
 (City) (State) (Zip Code)

\_\_\_\_\_  
 (Owner's Name - Please Print)  
 \_\_\_\_\_  
 (Street or P.O. Box)  
 \_\_\_\_\_  
 (City) (State) (Zip Code)

ENTERED  
 SEP 18 2013  
 BY: JB

RECEIVED  
 BLM AZ STATE OFFICE  
 PHOENIX, ARIZONA  
 2013 AUG 13 A 10:00



RECEIVED  
DLM AZ STATE OFFICE

2013 AUG 13 A 10:03

PHOENIX, ARIZONA

RECEIVED  
DLM AZ STATE OFFICE  
2013 AUG 13 A 10:03  
PHOENIX, ARIZONA



**NOTICE OF INTENTION TO HOLD MINING CLAIMS/SITES**

When Recorded Return Document to:

Robert Reaves  
23550 So Brimble Bee Rd Bldg 5  
Mayer, AZ 86333

RECEIVED  
 BLM AZ STATE OFFICE  
 PHOENIX, ARIZONA  
 2013 AUG 13 A 10:03  
 BLM  
 Date  
 Stamp

Check here if this is a change of address.

Telephone: \_\_\_\_\_

E-mail Address AZ ALUMNRS @ Hot mail . com

I (We) intend to hold the claims(s) and/or site(s) listed below for the calendar year 2014, and I (We) have filed or will file a Notice of Intent to Hold in the county where the claim (s) is located.

Reason for filing a Notice of Intent to Hold instead of an assessment work filing (check one):

- Maintenance fee was paid to maintain claim(s) during this assessment year.
- Mill or tunnel sites.
- Claim(s) was located during the current assessment year.
- BLM has deferred assessment work (attach copy of decision granting deferment, or pending petition for deferment including date petition was filed.)

Line No.	AMC NUMBER	CLAIM/SITE NAME	COUNTY RECORDER DATA (If available)	TWP	RNG	SEC
1	424566	Rock Cabin Gold #2		10N	2E	31
2	424567	Rock Cabin Gold #2		10N	2E	31
3	424568	Rock Cabin Gold #3		10N	2E	31
4						
5						
6						
7						
8						
9						
10						

Form: MCF110  
 Revised Jan.2006  
 Page 1 of 2  
 ENTERED  
 SEP 03 2013  
 BY: AT

NOTICE OF INTENTION TO HOLD MINING CLAIMS/SITES  
page 2

RECEIVED  
BLM AZ STATE OFFICE  
2013 AUG 13 A 10: 03  
PHOENIX, ARIZONA  
BLM  
Date  
Stamp

1. State of Arizona, County of Yavapai  
2. I (Name) Robert L. Reaves  
3. Reside at (Address) 23550 So Bymble Bee Rd Bldg. 5  
City Mayer County Yavapai State AZ Zip 86333 being duly sworn, depose and say that I am a citizen of the United States, more than eighteen years of age, that all of the facts set forth in this notice, subject to the provisions and penalties of 18 U.S.C. 1001 pertaining to the filing of false, fictitious, or fraudulent statements with the United States, are true and correct according to the best of my knowledge, information and belief.  
4. Owner's name and address (If not shown in Items 1-3 above).

5. Dated 8-7-13 Signature: Robert L. Reaves

Bureau of Land Management  
Arizona State Office  
[www.az.blm.gov](http://www.az.blm.gov)

No. of Claims: 3 x \$10 = 30  
Check No: CC Init: RLR  
Receipt No.: 285-845  
For BLM Use Only

**United States Department of the Interior**  
**Bureau of Land Management**  
 LANDS/RECREATION & PLANNING  
 ONE N CENTRAL AVE  
 PHOENIX, AZ 85004 -2203  
 Phone: 602-417-9200

Receipt

No: 2853845

**ENTERED INTO COMPUTER**

**Transaction #:** 2939623  
**Date of Transaction:** 08/13/2013

**CUSTOMER:**

ROBERT REAVES  
 23550 S BUMBLE BEE RD  
 BLDG 5  
 MAYER, AZ 86333-9533 US

**FAILED**

LINE #	QTY	DESCRIPTION	REMARKS	UNIT PRICE	TOTAL
1	1.00	LOCATABLE MINERALS / MINING CLAIMS-NOT NEW-UNADJUD, ONE AUTH NO. ONLY / MINING CLAIM MONEY RECEIVED <b>CASES: AMC424566/\$30.00</b>	NOI 2013/ 3 WAV	- n/a -	30.00
<b>TOTAL:</b>					<b>\$30.00</b>

PAYMENT INFORMATION			
NOTE: Items will appear on credit card statement as "Bureau of Land Mgmt CO".			
1	AMOUNT:	30.00	POSTMARKED: N/A
	TYPE:	CREDIT CARD	RECEIVED: 08/13/2013
	NAME:	REAVES, ROBERT 23550 S BUMBLE BEE RD BLDG 5 MAYER AZ 86333-9533 US	
	CARD NO:	XXXXXXXXXXXX1396	AUTH CODE: 026846
	NAME ON CARD:	ROBERT L REAVES	
	EXPIRES:	10/2014	
	SIGNATURE:		

**REMARKS**

This receipt was generated by the automated BLM Collections and Billing System and is a paper representation of a portion of the official electronic record contained therein.

**NOTICE!!**

**These documents have been scanned!**

**Do not place un-scanned documents beneath this notice!**

**Do not remove this notice from this file!**

GPO Jacket No. 560-102  
Print Order 61540  
Rise Business Services, LLC  
Job=AZ15 5/13/2019



Box Number= AZ15038



Claim Begin-End: AMC424566-AMC424568

6 Location Notices-Amendments and Supporting Documents



AZ15038-12

AMC423774-AMC424570

**[ IG CLAIM STATUS R ( ) ]**

DATA ENTERED AUG 14 2013

MTP Checked by JML  
GEO Checked by JML

LEAD SERIAL NUMBER AMC 424566 thru AMC 424568

**# OF CLAIMS & TYPE**

# 3 LODGE  
# 3 PLACER  
# \_\_\_\_\_ ASSOCIATION PLACER  
# \_\_\_\_\_ MILL SITE  
# \_\_\_\_\_ TUNNEL SITE

**CHARGES**

Location Fee @ \$34 = \$ 102  
Processing Fee @ \$15 = \$ 45  
Maintenance Fee @ \$140 = \$ 420  
Overage (+) \$ \_\_\_\_\_  
Shortage (-) \$ \_\_\_\_\_  
Other Fees \$ \_\_\_\_\_  
**TOTAL \$ 567**

TOTAL CLAIM ACREAGE? \_\_\_\_\_  
# OF LOCATORS? 1

**DOCUMENTS RECEIVED VIA -**

Over-the-Counter () Mail ( )

**TIMELY FILED?**

Yes () No ( )

**LEGAL DESCRIPTION -**

T 10N R 2E SEC 31  
T \_\_\_\_\_ R \_\_\_\_\_ SEC \_\_\_\_\_  
T \_\_\_\_\_ R \_\_\_\_\_ SEC \_\_\_\_\_  
T \_\_\_\_\_ R \_\_\_\_\_ SEC \_\_\_\_\_

BLM () FOREST SERVICE ( ) \_\_\_\_\_ SUBJ TO PL 359: Yes ( ) No ( )

WILDERNESS AREA: No ( ) Yes ( ) \_\_\_\_\_

SPLIT ESTATE - N/A ( ) SX ( ) PX ( ) SRHA ( ) OTHER ( ) \_\_\_\_\_

Proper Notice Filed if Located on SHRA Lands? N/A ( ) Yes ( ) No ( )

**RECONVEYED MINERALS ON BLM LANDS REQUIRE OPENING ORDERS FROM 1944 TO 1993 -**

Open to Entry on: \_\_\_\_\_ N/A ( )

COMMENTS/STATUS - VOID ( ) PARTIALLY VOID ( ) PVT MINERALS ( ) WITHDRAWN LANDS ( )

OTHER ( ) AMC 424568 L shaped

AMC 424568

Claimant acknowledges that portions of the following claims(s) site(s) may be void or voidable.

Printed Name of Claimant \_\_\_\_\_ Signature of Claimant \_\_\_\_\_

\*\*\*\*\* FINAL ADJUDICATION \*\*\*\*\*

DATE 12/30/2013 INITIALS JML

LOCATION NOTICE FOR PLACER MINING CLAIM

NOTICE IS HEREBY GIVEN that the Rock Cabin Gold # 1  
(ONE) placer mining claim has been located by

Robert Reaves whose current mailing  
address is 23550 South Bumble Bee Rd Bldg 5  
Mayer, AZ 86333

RECEIVED  
BLM AZ STATE OFFICE

FILED WITH BLM BUT NOT  
ACCEPTED THIS DATE.

BLM  
Date  
Stamp

The general course of this claim is East West and it is situated in  
Yavapai County, Arizona.

This claim is 1320' feet in length and 660 feet in width. This claim runs from the  
location monument on which this location notice is posted approximately 1320 feet in a WEST  
direction to the WEST end line and 660 feet in a NORTH direction to the NORTH end line.  
This claim is marked by four monuments, one at each corner of the claim.

The location monument on which this notice is posted is situated within Section 31, Township  
10 N, Range 2 E, Gila Salt River Base and Meridian, Arizona. This claim encompasses  
portions of the following legal subdivision(s) if located by legal subdivision or the following quarter section (s),  
section (s), Township (s) and Range (s) NE 1/4 Sec 31 10 N 2 E  
Gila Salt River Base and Meridian, Arizona.

The locality of this claim with reference to some natural object or permanent monument and additional  
information (if any) concerning its locality are as follows: Cabin  
HISTORIC situated on  
claim approx S.W. corner

DATED AND POSTED on the ground this 6<sup>th</sup> day of August, 2013.

LOCATOR (s) Robert Reaves

Robert L. Reaves

RECEIVED  
L.M. AZ STATE OFFICE

2013 AUG -9 A 11:34

PHOENIX, AZ

Form MCF102  
Revised July 2005

AHC424566

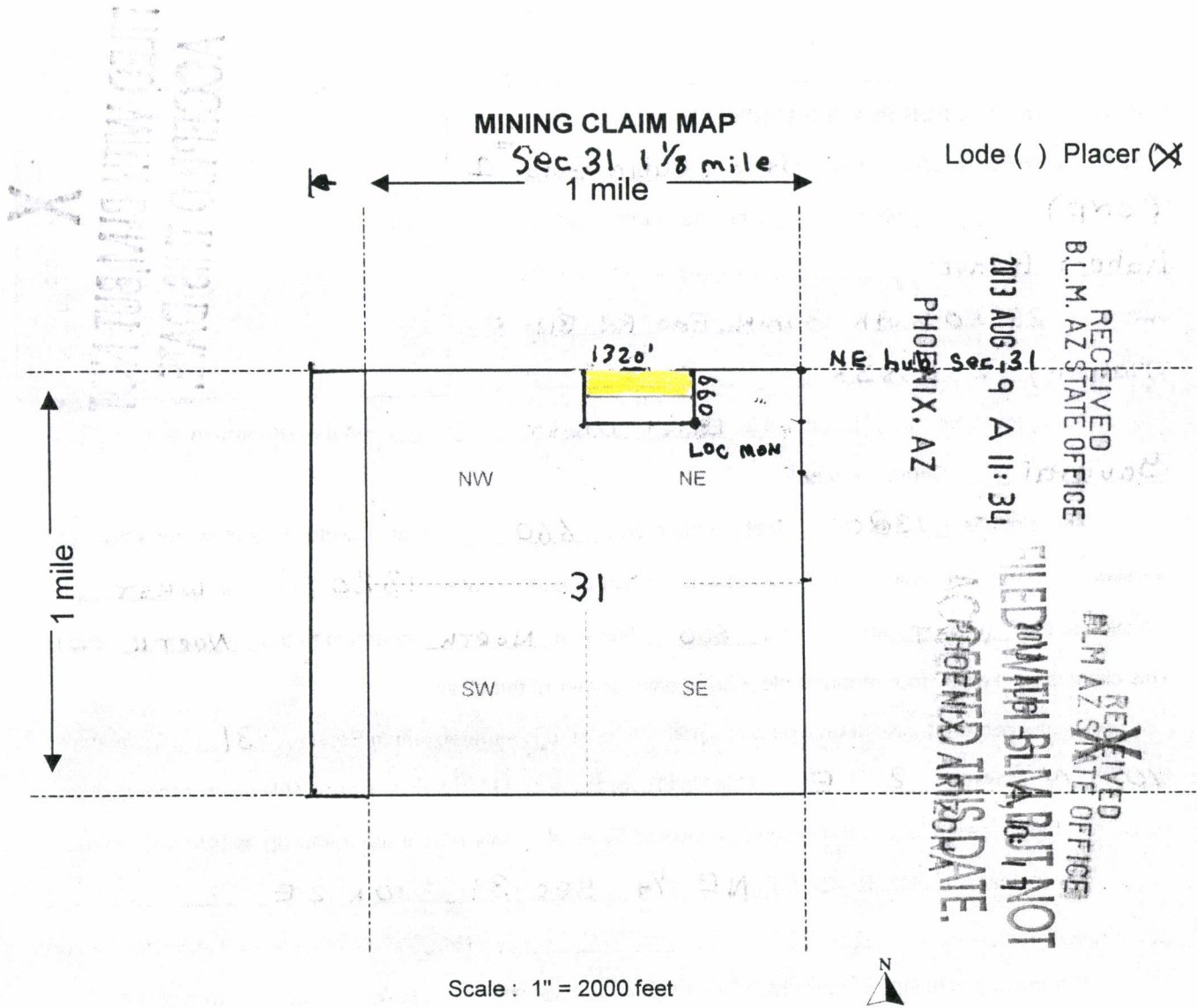

1. The above map depicts the Rock Cabin Gold One mining claim, which is located in Section (s) 31, Township 10 N, Range 2 E, Gila and Salt River Base and Meridian, \_\_\_\_\_ County, Arizona.
2. The type of corner and location monuments used are as follows: 4" PVC with glued Cap
3. The bearings and distances in degrees and feet between claim corners are as depicted on the map.

Form MCF100a  
Revised July 2005

This form is available from the **Arizona Department of Mines & Mineral Resources** and may be reproduced.

area that was attempted in QCD but is a severed claim & therefore, not processed

AN0424566



LOCATION NOTICE FOR PLACER MINING CLAIM

NOTICE IS HEREBY GIVEN that the Rock Cabin Gold 2  
(Two) placer mining claim has been located by  
Robert Reaves whose current mailing  
address is 23550 So. Bumble Bee Rd Bldg 5  
Mayer, AZ 86333

RECEIVED  
BLM AZ STATE OFFICE  
BLM  
Date  
Stamp

FILED WITH BLM BUT NOT  
ACCEPTED THIS DATE

The general course of this claim is East West and it is situated in  
Yavapai County, Arizona.

This claim is 1320 feet in length and 660 feet in width. This claim runs from the  
location monument on which this location notice is posted approximately 1320 feet in a East  
direction to the East end line and 660 feet in a North direction to the North end line.  
This claim is marked by four monuments, one at each corner of the claim.

The location monument on which this notice is posted is situated within Section 31, Township  
10 N, Range 2 E, Gila Salt River Base and Meridian, Arizona. This claim encompasses  
portions of the following legal subdivision(s) if located by legal subdivision or the following quarter section (s),  
section (s), Township (s) and Range (s) NE 1/4 Sec 31 10 N 2 E  
Gila Salt River Base and Meridian, Arizona.

The locality of this claim with reference to some natural object or permanent monument and additional  
information (if any) concerning its locality are as follows: Historic Cabin 1/2 mile  
IN westerly direction from S.E. corner

DATED AND POSTED on the ground this 6<sup>th</sup> day of August, 2013.

LOCATOR (s) Robert REAVES  
Robert d. Reaves

PHOENIX: AZ

RECEIVED  
BLM AZ STATE OFFICE  
2013 AUG -9 A 11:11  
Form M-102  
Revised July 2005

AMC 424567

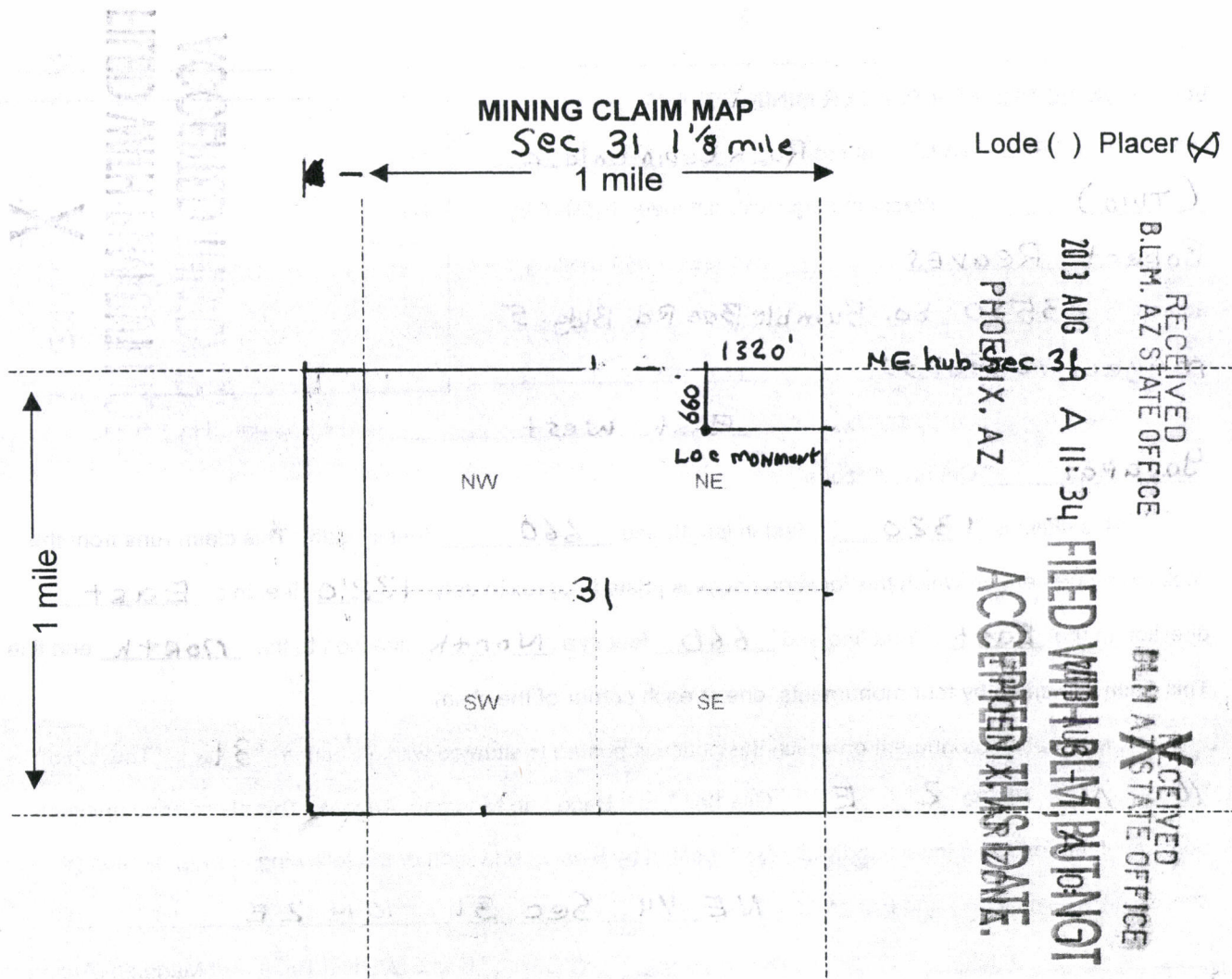

1. The above map depicts the Rock Cabin Gold Two mining claim, which is located in Section (s) 31, Township 10 N, Range 2 E, Gila and Salt River Base and Meridian, \_\_\_\_\_ County, Arizona.

2. The type of corner and location monuments used are as follows: 4" PVC WITH GLOVED CAP

3. The bearings and distances in degrees and feet between claim corners are as depicted on the map.

Form MCF100a  
Revised July 2005

This form is available from the Arizona Department of Mines & Mineral Resources and may be reproduced.

AMC424567

LOCATION NOTICE FOR PLACER MINING CLAIM

NOTICE IS HEREBY GIVEN that the Rock Cabin Gold 3  
(Three) placer mining claim has been located by  
Robert REAVES whose current mailing  
address is 23550 So. Bumble Bee Rd Bldg 5  
Mayer, AZ 86333

RECEIVED  
BLM AZ STATE OFFICE  
FILED WITH BLM, BUT NOT  
ACCEPTED AS A MINING DATE  
BLM  
Date  
Stamp

The general course of this claim is East West and it is situated in  
Yavapai County, Arizona.

<sup>20 ft</sup> This claim is 960' feet in length and 660' feet in width. This claim runs from the  
location monument on which this location notice is posted approximately 660' feet in a South  
direction to the South end line and 960' feet in a West direction to the West end line.

This claim is marked by four monuments, one at each corner of the claim.

The location monument on which this notice is posted is situated within Section 31, Township  
10 N Range 2 E, Gila Salt River Base and Meridian, Arizona. This claim encompasses  
portions of the following legal subdivision(s) if located by legal subdivision or the following quarter section (s),  
section (s), Township (s) and Range (s) NE 1/4 Sec 31 10N 2E  
Gila Salt River Base and Meridian, Arizona.

The locality of this claim with reference to some natural object or permanent monument and additional  
information (if any) concerning its locality are as follows: Historic Cabin on north  
line approx 600' WEST of location monument

DATED AND POSTED on the ground this 6<sup>th</sup> day of August, 2013.

LOCATOR (s) Robert REAVES  
Robert A. Reaves

RECEIVED  
BLM AZ STATE OFFICE  
PHOENIX, AZ  
2013 AUG - 9  
A 11: 34

Form MCF102  
Revised July 2005

AMC424568

**MINING CLAIM MAP**

Lode ( ) Placer ( )

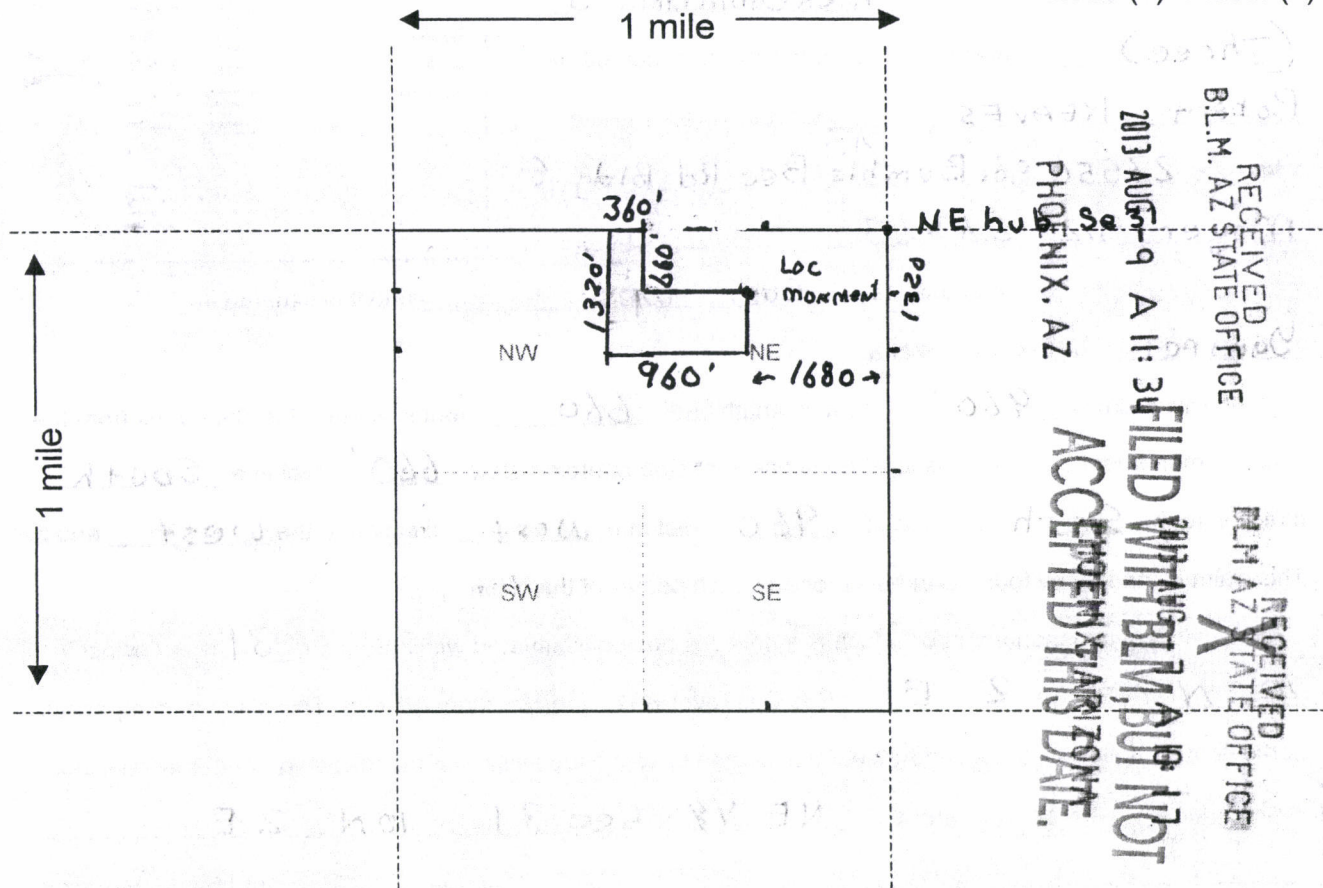

Scale : 1" = 2000 feet



1. The above map depicts the Rock Cabin Gold Three mining claim, which is located in Section (s) 31, Township 10 N, Range 2 E, Gila and Salt River Base and Meridian, Yavapai County, Arizona.
2. The type of corner and location monuments used are as follows: 4" PVC with Glued Cap
3. The bearings and distances in degrees and feet between claim corners are as depicted on the map.

Form MCF100a  
Revised July 2005

This form is available from the Arizona Department of Mines & Mineral Resources and may be reproduced.

RECEIVED  
 B.L.M. AZ STATE OFFICE  
 2013 AUG 9 A 11:34  
 PHOENIX, AZ  
 FILED WITH BLM, BUT NOT  
 ACCCEPTED THIS DATE.  
 RECEIVED  
 BLM AZ STATE OFFICE

AN0421558

DEPARTMENT OF INTERIOR  
BUREAU OF LAND MANAGEMENT

Input Parameters for Geographic Report with Land

System Id = CR

Admin State = AZ

Geo State =

Casetype Begins With

Case Disp Txt = AUTHORIZED, CANCELLED, EXPIRED, PENDING, REJECTED, RELINQUISHED, VOID, WITHDRAWN

Mer Twp Rng =

Section =

Mtrs = 14 0100N 0020E 031, 14 0100N 0020E 999

Commodity =

Commodity Txt =

Pending Org =

Pend Org Decode =

Total Rows Returned: 15

RUN TIME: 10:14 AM

UNITED STATES DEPARTMENT OF INTERIOR  
BUREAU OF LAND MANAGEMENT  
GEOGRAPHIC REPORT WITH LAND  
Sorted by Serial Number

RUN DATE: 08/07/2013

Page 1 of 2

Adm State: AZ

Serial Number: AZA 002936

Total Case Acres: 65,501.000

<u>Casetype</u>	<u>Case Disp</u>	14	0100N	0020E	<u>Sect</u>	<u>Sur Typ</u>	<u>Sur Num</u>	<u>Suff</u>	<u>Subdivision</u>	<u>Act Pend</u>
246100	AUTHORIZED				031	ALIQ LOTS			E2NE,SE; 1,6;	

Serial Number: AZA 022689

Total Case Acres: 2,161.980

<u>Casetype</u>	<u>Case Disp</u>	14	0100N	0020E	<u>Sect</u>	<u>Sur Typ</u>	<u>Sur Num</u>	<u>Suff</u>	<u>Subdivision</u>	<u>Act Pend</u>
206400	AUTHORIZED				031	ALIQ			W2SENE,SWNESW,E2W2SESW;	
						ALIQ		1	W2SESESW,E2E2NWSE;	
						ALIQ		2	E2NESWSE,W2NWSESE;	
						ALIQ		3	SENWSESE,N2SWSESE;	
						ALIQ		4	SESWSESE;	
						FF		1	PTS OF LOTS 1, 6-9;	

Serial Number: AZA 022699PT

Total Case Acres: 12,382.940

<u>Casetype</u>	<u>Case Disp</u>	14	0100N	0020E	<u>Sect</u>	<u>Sur Typ</u>	<u>Sur Num</u>	<u>Suff</u>	<u>Subdivision</u>	<u>Act Pend</u>
221006	AUTHORIZED				031	ALIQ LOTS			E2SW; 3-5,7-10;	

Serial Number: AZA 029793

Total Case Acres: 3.000

<u>Casetype</u>	<u>Case Disp</u>	14	0100N	0020E	<u>Sect</u>	<u>Sur Typ</u>	<u>Sur Num</u>	<u>Suff</u>	<u>Subdivision</u>	<u>Act Pend</u>
380913	AUTHORIZED				031	ALIQ			N2NE;	

Serial Number: AZA 033348

Total Case Acres: 1.000

<u>Casetype</u>	<u>Case Disp</u>	14	0100N	0020E	<u>Sect</u>	<u>Sur Typ</u>	<u>Sur Num</u>	<u>Suff</u>	<u>Subdivision</u>	<u>Act Pend</u>
371511	AUTHORIZED				031	FF			NE;	

RUN TIME: 10:14 AM

UNITED STATES DEPARTMENT OF INTERIOR  
BUREAU OF LAND MANAGEMENT  
GEOGRAPHIC REPORT WITH LAND  
Sorted by Serial Number

RUN DATE: 08/07/2013

Page 2 of 2

Adm State: AZ

Serial Number: AZA 033433

Total Case Acres: 1.000

<u>Casetype</u>	<u>Case Disp</u>				<u>Sect</u>	<u>Sur Typ</u>	<u>Sur Num</u>	<u>Suff</u>	<u>Subdivision</u>	<u>Act Pend</u>
293200	EXPIRED	14	0100N	0020E	031	FF			PORTION OF;	

Serial Number: AZA 033821

Total Case Acres: 1.000

<u>Casetype</u>	<u>Case Disp</u>				<u>Sect</u>	<u>Sur Typ</u>	<u>Sur Num</u>	<u>Suff</u>	<u>Subdivision</u>	<u>Act Pend</u>
293200	AUTHORIZED	14	0100N	0020E	031	FF			PORTION OF;	

Serial Number: AZA 034418

Total Case Acres: 1.000

<u>Casetype</u>	<u>Case Disp</u>				<u>Sect</u>	<u>Sur Typ</u>	<u>Sur Num</u>	<u>Suff</u>	<u>Subdivision</u>	<u>Act Pend</u>
380913	AUTHORIZED	14	0100N	0020E	031	ALIQ			NE;	

TOWNSHIP 10 NORTH RANGE 2 EAST OF THE GILA AND SALT RIVER MERIDIAN, ARIZONA

YAVAPAI COUNTY  
HASSAYAMPA FIELD OFFICE

STATUS OF PUBLIC DOMAIN  
LAND AND MINERAL TITLES  
AND ACQUIRED LANDS

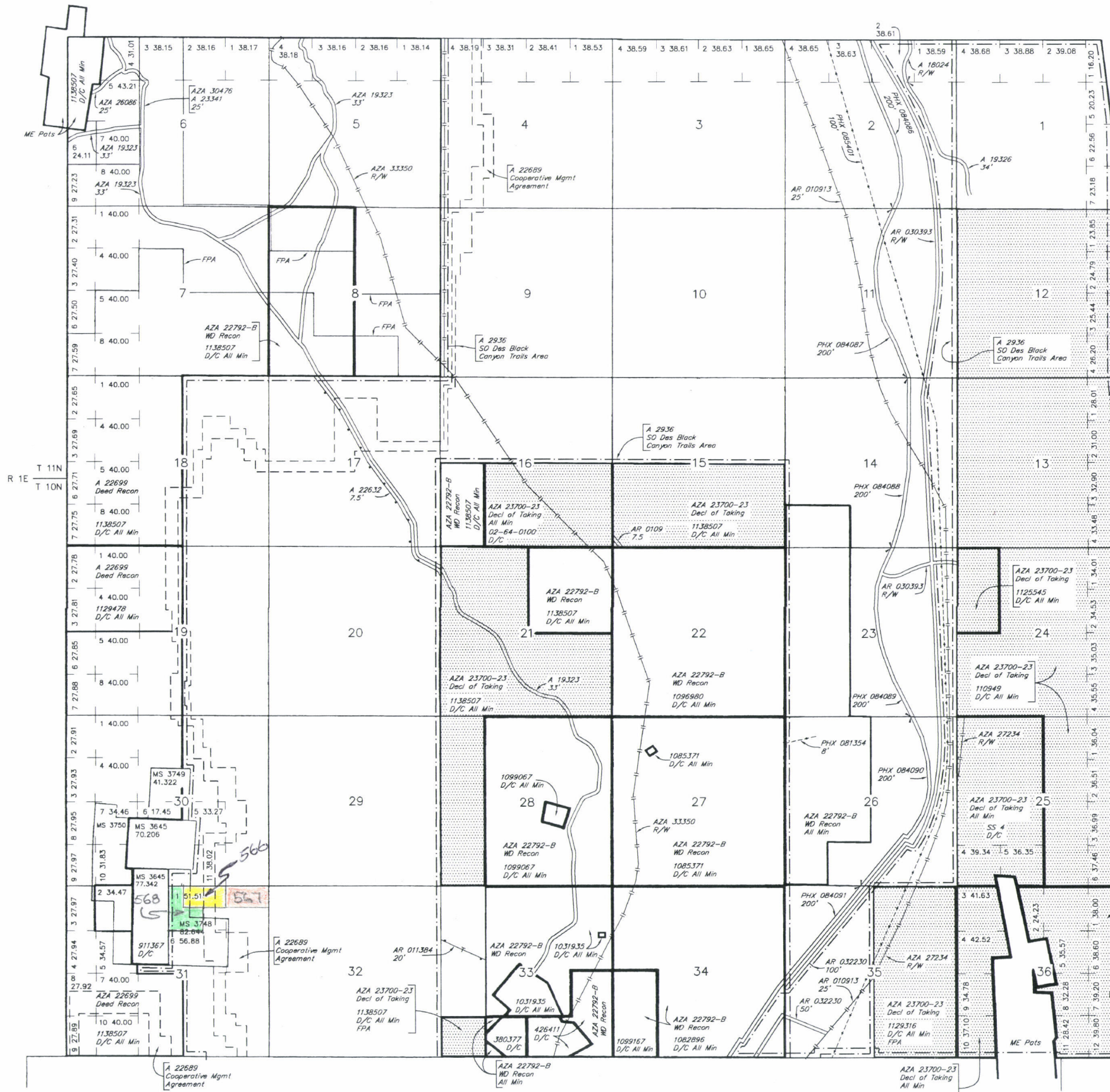

INDEX TO SEGREGATED TRACTS				
RESURVEY TRACT NO	ORIGINAL SURVEY			
	T	R	SEC	SUBDIVISION

FOR ORDERS AFFECTING DISPOSAL OR USE OF UNIDENTIFIED LANDS WITHDRAWN FOR CLASSIFICATION, MINERALS, WATER AND/OR OTHER PUBLIC PURPOSES, REFER TO INDEX OF MISCELLANEOUS DOCUMENTS.

- MDS 40 NW
- 41 NW
- 43 SE
- 42 SW
- A 9270 PL 359 Secs 6 & 7
- A 22632 R/W 7.5'
- Sec 5 : Lots 3, 4, SE1/4NW1/4, E1/2SW1/4 M&B
- AMC 314184, 314185 & 314187 PL 359 Sec 6
- AMC 314637 - AMC 314640 PL 359 Secs 7, 18
- AZA 27235 R/W
- Sec 24 : W1/2W1/2NW1/4NW1/4
- AZA 27224 R/W
- Sec 33 : SW1/4SW1/4
- AZA 27241 R/W
- Sec 16 : SE1/4
- AZA 27212 R/W
- Sec 35 : NW1/4NW1/4NE1/4
- AZA 27211 R/W
- Sec 35 : NW1/4NE1/4
- AZA 23641 R/W
- Sec 5 : W1/2
- Sec 17 : SW1/4NE1/4, E1/2NW1/4, SE1/4
- Sec 20 : NE1/4NE1/4

126  
42 | 5280  
42  
---  
108  
84  
---  
240

126 | 1320  
126  
---  
60  
960  
882  
63  
---  
945

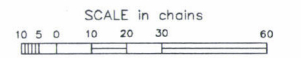

WARNING STATEMENT  
This plot is the Bureau's Record of Title, and should be used only as a graphic display of the township survey data. Records herein do not reflect title changes which may have been effected by lateral movements of rivers or other bodies of water. Refer to the cadastral surveys for official survey information.

CURRENT TO	GS	T	10 N
12-12-2008	PV	R	2 E

Lat 34°11'50"N  
Long 112°05'20"W